NHamp
352.07
C76
1984

ANNUAL REPORT

CONWAY

NEW HAMPSHIRE

1984

UNIVERSITY OF NEW HAMPSHIRE
LIBRARY

IN MEMORIAM
OF SELECTMEN OF THE TOWN OF CONWAY
WHO PASSED AWAY IN 1984

CHARLES V. STURDIVANT
1956-57 & 1979-80

JOHN MOODY
1977

ANNUAL REPORT

of the

Officers of the Town

of

CONWAY

New Hampshire

For the Fiscal Year Ending December 31

1984

SMITH & TOWN PRINTERS
Berlin, New Hampshire

TABLE OF CONTENTS

Town Officers. 3
Conway Town Warrant. 6
Budget of the Town of Conway 14
1985 Special Articles 19
1985 Budget. 20
Police Report 28
Comparative Statement of Revenues - 1984 30
Statement of Changes in Fund Balance 31
Comparative Statement of Appropriations and
Expenditures 32
Treasurer's Report. 34
Federal Revenue Sharing Fund. 35
Cash Receipts - 1984 36
Schedule of Bond and Notes Payable. 39
Accountants and Auditors Report 40
Town Clerk's Report 41
Summary of Warrants. 42
Tax Sale Accounts. 44
Schedule of Town Property. 45
Selectmen's Report 48
Town Manager's Report 50
Assessor's Report 52
Civil Emergency Preparedness Report 53
Report from the Chief of Police 54
Conway Police Dept. Request for Police Services. 55
Board of Adjustment Report. 57
Planning Board Report. 58
Report of Library Trustees 60
Report of the Conway Conservation Commission 62
Water Safety Report 64
North Country Council Annual Report 65
Conway Village Park Commission. 67
Report of the Town Forest Fire Warden
and State Forest Ranger. 68
Report of Trust and Capital Reserve Funds 69
Births 75
Marriages 80
Deaths. 90

TOWN OFFICERS

1984

SELECTMEN		
Paul O. Ashnault	1987	North Conway
Robert Bumstead	1986	North Conway
Peter Pinkham, Chm.	1985	North Conway
TOWN MANAGER		
Curtis H. Lunt	---	Conway
ASSISTANT TOWN MANAGER		
John F. Walsh	---	Bartlett
POLICE COMMISSIONERS		
Wesley S. Gleason	1986	North Conway
Stephen Burke	1985	North Conway
Paul Hutchins	1985	Conway
Roy H. Larson, Jr.	1985	Conway
POLICE CHIEF		
William R. Scaletti	---	Redstone
MODERATOR		
Francis Deasy	1986	Conway
TOWN CLERK/TAX COLLECTOR		
John D. Stevens	1985	Conway
TREASURER		
John D. Edgerton	1987	Conway
SUPERVISORS OF CHECKLIST		
Cheryl Grindle	1990	Conway
Judith Durkee	1988	Center Conway
Betty J. Newton	1986	Conway
TRUSTEES OF TRUST FUNDS		
Thomas W. Crompton	1987	North Conway
Richard H. Kirk	1986	North Conway
Mark L. Young	1985	North Conway
LIBRARY TRUSTEES		
Barbara Douglass	1987	Center Conway
Helen Bumstead	1986	North Conway
Herbert Lucy	1986	North Conway
Susan K. Proctor	1985	Conway
Ann Cullinan	1985	North Conway
Robert L. Johnson	1985	Conway

MUNICIPAL BUDGET COMMITTEE		
Richard L. Fortin	1987	North Conway
William Marvel	1986	Kearsarge
Mark Young	1986	North Conway
Elizabeth Dickinson	1986	Center Conway
Virginia Perkins	1985	Center Conway
Catherine Perkins	1985	Center Conway
Robert Schroeder	1985	North Conway
Hazel Hounsell	1985	Conway
Harry Brinser	1985	North Conway
Christopher Marchioni	1985	Conway
Nancyjean Tripp	1985	North Conway
CONSERVATION COMMISSION		
Philip Clain	1987	Conway
Susan Nichols-Lucy	1987	Conway
Herbert Lucy	1986	North Conway
Douglas Burnell	1986	Conway
William Dionne	1985	North Conway
David Sorensen	1985	Kearsarge
*Karen MacDonald	1987	Conway
PLANNING BOARD		
William A. Jones	1987	Conway
William P. Crowley	1987	North Conway
William Marvel	1986	Kearsarge
Janice Weinraub	1986	North Conway
A. Grayson Lynn	1985	Conway
Marilyn Miller	1985	North Conway
BOARD OF ADJUSTMENT		
John Connolly	1988	Center Conway
William Crowley	1987	North Conway
Elizabeth Dickinson	1987	Center Conway
Phyllis Sherman	1986	East Conway
Verland Ohlson	1985	Conway
PARK COMMISSIONERS		
Golden White	———	Conway
Forrest P. Saunders	———	North Conway
Earle O. Dwelly	———	North Conway
Rowland M. Perkins	———	North Conway
FIRE WARDEN		
Donald West	———	Conway
HEALTH OFFICER		
Woodrow Allard	———	Conway
ASSESSOR		
James Fennessy	———	Lewiston, Maine

AUDITOR
Carri-Plodzik & Sanderson, Concord, New Hampshire

TOWN COUNSEL
Peter G. Hastings, Esq., Fryeburg, Maine

*Resigned During the Year.

Paul O. Ashnault, Robert Bumstead, Peter Pinkham, Board of Selectmen

CONWAY TOWN WARRANT

STATE OF NEW HAMPSHIRE

TO THE INHABITANTS OF THE TOWN OF CONWAY, County of Carroll, in the State of New Hampshire, qualified to vote in Town Affairs:

You are hereby notified to meet at Kennett High School Auditorium at Conway, New Hampshire, on Tuesday, the twelfth day of March, 1985, at nine o'clock in the forenoon to act upon the following subjects hereinafter set forth. Voting on Articles 1, 2, 3, 4, 5 and 6 will be by official ballot and the polls shall open for balloting at nine o'clock in the forenoon or as soon thereafter as the Moderator calls the meeting to order and declares a quorum present. The remaining articles of the Warrant shall be acted upon at seven o'clock in the evening or at the closing of the polls if the meeting shall vote to keep the polls open to a later hour.

ARTICLE 1. To choose all necessary officers.

ARTICLE 2. To see whether or not the Town will vote to approve Zoning Ordinance Amendment No. 1 to the Town's Zoning Ordinance as recommended by the Planning Board to be acted on under official ballot of the Town, topically described as changing the numbering, titling and formatting of the Zoning Ordinance, the entire text of which is as published by General Code Publishers Corp. in "The Code of the Town of Conway" on file with the Town Clerk, effective on passage; this amendment shall repeal, supersede and replace by reference to said Code the prior Zoning Ordinance of Conway.

ARTICLE 3. To see whether or not the Town will vote to approve Zoning Ordinance Amendement No. 2 to the Town's Zoning Ordinance as recommended by the Planning Board to be acted on under official ballot of the Town, topically described as creating a new zoning district to be called the Rural Residential/Agricultural District wherein minimum lot sizes will be increased to two (2) acres in the South Conway area of Conway.

ARTICLE 4. To see whether or not the Town will vote to approve Zoning Ordinance Amendment No. 3 to the Town's Zoning Ordinance as recommended by the Planning Board to be acted on under official ballot of the Town, topically described as creating a new zoning district to be called the Recreational Resort District wherein additional uses and accessory uses thereto may be conducted around Peaked and Cranmore Mountains to the heights of Middle and Black Cap Mountains.

ARTICLE 5. To see whether or not the Town will vote to approve Zoning Ordinance Amendment No. 4 to the Town's Zoning Ordinance as recommended by the Planning Board to be acted on under official ballot of the Town, topically described as various definition changes, changes to permitted uses in the Residential/Agricultural District, changes to the uses in the Business District, changes to the permitted uses in the Flood Plain Conservation District and in the floodway, changes of delineation of the Wetland Conservation District, adoption of certain setbacks, frontage and building lot requirements and modifying the changes allowed for vested signs.

ARTICLE 6. To see if the Town will vote to raise and appropriate the sum of Two Hundred Thousand Dollars ($200,000.00) for the purposes of improving the Cranmore Lake Shores main access road under the petition for conditional road layout (and with repayment to be by assessment of those served by said road) and authorize the Selectmen to borrow up to said sum under the Municipal Finance Act with the Selectmen to arrange all terms and conditions of such borrowing and its repayment to be acted on by ballot of the Town. Recommended by the Budget Committee (10-0-0).

ARTICLE 7. To see whether or not the Town will vote to adopt the ordinances and regulations, together with a change of numbering, titling and formatting thereof, the entire texts of which are as published by General Code Publishers Corp. in "The Code of the Town of Conway" on file with the Town Clerk, effective on passage; this vote shall supersede and replace by reference to said Code the ordinances and regulations heretofore adopted by the Town of Conway.

ARTICLE 8. To see whether or not the Town will authorize the Selectmen to investigate and contract in the name of the Town for the disposal of solid waste generated in the Town, with private contractor or contractors lasting for a term of years at such price and other terms as the Selectmen deem prudent and reasonable acting in their sole discretion and capacity, with this vote to remain valid until modified or changed by subsequent vote of the Town provided that no action taken by said Selectmen hereunder shall be affected by any subsequent recision or modification of their authority.

ARTICLE 9. To see if the Town will vote to appropriate the sum of Fifty Thousand Dollars ($50,000.00) to be used as an offset against the budgeted appropriation for HIGHWAY DEPARTMENT CAPITAL EQUIPMENT, and authorize the withdrawal of that amount from the Federal Revenue Sharing Fund. Recommended by the Budget Committee (11-0-0).

ARTICLE 10. To see if the Town will vote to appropriate the sum of Thirty Thousand Dollars ($30,000.00) to be used to replace the TASKER HILL BRIDGE with a steel arch culvert, and to authorize

the withdrawal of that amount from the Federal Revenue Sharing Fund. Recommended by the Budget Committee (11-0-0).

ARTICLE 11. To see if the Town will vote to appropriate the sum of Fifty Thousand Dollars ($50,000.00) to be used for reconstruction of a portion of SOUTH CONWAY ROAD, and to authorize the withdrawal of that amount from the Federal Revenue Sharing Fund. Recommended by the Budget Committee (10-1-0).

ARTICLE 12. To see if the Town will vote to appropriate the sum of Fifty Thousand Dollars ($50,000.00) for hot bituminous overlay paving on WEST SIDE ROAD, and to authorize the withdrawal of that amount from the Federal Revenue Sharing Fund. Recommended by the Budget Committee (11-0-0).

ARTICLE 13. To see if the Town will vote to raise and appropriate the sum of Fifteen Thousand Dollars ($15,000.00) to plow, sand and remove snow from the sidewalk on the east side of Route 16, between the intersection of Route 16 and 302 and Artist Falls Road. Recommended by the Budget Committee (10-1-0).

ARTICLE 14. To see what sums of money the Town will vote to raise and appropriate for the following purposes:

GENERAL GOVERNMENT
- Town Officers' Salaries
- Town Officers' Expenses
- Election and Registration Expenses
- Cemeteries
- General Government Buildings
- Assessing and Perambulation
- Planning and Zoning
- Legal Expenses
- Office Expenses
- Board of Adjustment

PUBLIC SAFETY
- Police Department
- Fire Departments
- Civil Defense

HIGHWAYS, STREETS AND BRIDGES
- General Highway Department Expenses
- Highway Subsidy

SANITATION
- Solid Waste Disposal

HEALTH
- Health Department
- Ambulances
- Animal Control
- Vital Statistics

WELFARE
General Assistance
Old Age Assistance

CULTURE AND RECREATION
Library
Parks and Recreation
Patriotic Purposes
Conservation Commission
Beautification of Route 16

DEBT SERVICE
Principal of Long-Term Bonds and Notes
Interest Expense - Long-Term Bonds and Notes
Interest Expense - Tax Anticipation Notes

CAPITAL OUTLAY
New Equipment - Highway
New Computer Equipment

OPERATING TRANSFER OUT
Payment to Capital Reserve Funds

MISCELLANEOUS
Conway Flood Control
FICA and Retirement Contributions
Insurance

See State Form MS-7, Budget of the Town of Conway, N.H., attached hereto and incorporated under this article.

ARTICLE 15. To see if the Town will vote to raise and appropriate the sum of One Thousand Dollars ($1,000.00) for compensation for the members of the Planning Board to be divided among the members as follows: $250.00 for the Chairman, $200.00 for the Vice Chairman, $150.00 for the Secretary, $100.00 for the other regular Board members. Not recommended by the Budget Committee (9-0-1).

ARTICLE 16. To see if the Town will vote to accept and maintain in an orderly fashion the road system in BIRCH HILL WEST, a development with approximately 1.3 miles of road, consisting of Forbes Drive, Attitash Lane, Red Ridge Lane, Nina Lane, Moat Lane, and a portion of Ledgeview Drive. Agreeable to a petition signed by Kevin P. McInerney and others.

ARTICLE 17. To see whether or not the Town will vote to adopt the following by-law pursuant to N.H. RSA 31:39I (1), and include the same in "The Code of the Town of Conway":

> It shall be unlawful to stand on the travelled portion of a way as defined in N.H. RSA 259:125 (I) for the

purpose of soliciting business or contributions in regard to a commodity or service or for the purpose of distributing any literature advertising some commodity or service. Any person violating this by-law shall be fined up to $100.00 for each offense to inure to the Town for its general purposes.

Recommended by the Conway Police Commission.

ARTICLE 18. To see whether or not the Town will vote to adopt the following by-law pursuant to N.H. RSA 31:39I(1), and include the same in "The Code of the Town of Conway":

It shall be unlawful to urinate on any public property situated within the borders of the said Town of Conway, New Hampshire. Public property shall be defined herein as any way defined in N.H. RSA 259:125(II), any property owned by the Town of Conway and any property owned by the State of New Hampshire. Any person violating this by-law shall be fined up to $100.00 for each offense to inure to the Town for its general purposes.

Recommended by the Conway Police Commission.

ARTICLE 19. To see if the Town will vote to raise and appropriate the sum of Nine Thousand Dollars ($9,000.00) for the support of the CHILDREN & YOUTH PROJECT OF MT. WASHINGTON VALLEY (C&Y). Agreeable to a petition signed by Evelyn B. Dole and others. Recommended by the Budget Committee (10-0-0).

ARTICLE 20. To see if the Town will vote to raise and appropriate the sum of Two Thousand Dollars ($2,000.00) to the NORTH CONWAY DAY CARE CENTER. Agreeable to a petition signed by Linda Owens Forbes and others. Recommended by the Budget Committee. (9-1-0).

ARTICLE 21. To see if the Town will vote to raise and appropriate the sum of Five Thousand Dollars ($5,000.00) for the support of the EASTERN SLOPE AIRPORT AUTHORITY. Agreeable to a petition signed by Jesse E. Lyman, III, and others. Not recommended by the Budget Committee (7-2-1).

ARTICLE 22. To see if the Town will vote to raise and appropriate the sum of Ten Thousand Dollars ($10,000.00) as a contribution to the capital improvement fund of the EASTERN SLOPE AIRPORT AUTHORITY to finance the 5% local share of a planned $650,000 project to extend the runway and install an instrument landing system. Agreeable to a petition signed by William J. Hounsell and others. Not recommended by the Budget Committee (6-4-0).

ARTICLE 23. To see if the Town will vote to raise and appropriate the sum of Two Thousand Sixty Dollars ($2,060.00) for support of the COMMUNITY ACTION OUTREACH PROGRAM. Agreeable to a petition signed by Julie Lessard and others. Recommended by the Budget Committee (10-0-0).

ARTICLE 24. To see if the Town will vote to raise and appropriate the sum of Forty Six Thousand Dollars ($46,000.00) to assist the CONWAY VILLAGE RECREATION COMMISSION and the NORTH CONWAY COMMUNITY CENTER: $23,000.00 to the Conway Village Recreation Commission, and $23,000 to the Board the Directors, North Conway Community Center. Agreeable to a petition signed by Sharon M. Fisher and others. Recommended by the Budget Committee (7-3-0).

ARTICLE 25. To see if the Town will vote to raise and appropriate the sum of Two Thousand Five Hundred Dollars ($2,500.00) to assist the NORTHERN CARROLL COUNTY FAMILY PLANNING PROGRAM. Agreeable to a petition signed by Constance Mead and others. Recommended by the Budget Committee (8-3-0).

ARTICLE 26. To see if the Town will vote to raise and appropriate the sum of Seven Thousand Nine Hundred Thirty Dollars ($7,930.00) to assist the CARROLL COUNTY MENTAL HEALTH SERVICE. Agreeable to a petition signed by Brenda McNall and others. Recommended by the Budget Committee (9-1-1).

ARTICLE 27. To see if the Town will vote to raise and appropriate the sum of One Thousand Dollars ($1,000.00) in support of the CARROLL COUNTRY PROGRAM ON DOMESTIC VIOLENCE. Agreeable to a petition signed by Anne Maura and others. Recommended by the Budget Committee (11-0-0).

ARTICLE 28. To see if the Town will vote to raise and appropriate the sum of Four Thousand One Hundred Twenty Dollars ($4,120.00) to be divided equally between the CHAMBER OF COMMERCE OF CONWAY and the MT. WASHINGTON VALLEY CHAMBER OF COMMERCE, with $2,060.00 allocated to the Conway Chamber of Commerce and $2,060.00 allocated to the Mt. Washington Valley Chamber of Commerce. Agreeable to a petition signed by Carl E. Lindblade and others. Not recommended by the Budget Committee (9-2-0).

ARTICLE 29. To see if the Town will vote to raise and appropriate the sum of Eleven Thousand Five Hundred Dollars ($11,500.00) for the CENTER OF HOPE, INC. Agreeable to a petition signed by Mark H. Tripp and others. Recommended by the Budget Committee (11-0-0).

ARTICLE 30. To see if the Town will vote to raise and appropriate the sum of One Thousand Four Hundred Dollars ($1,400.00) for the

support of the GIBSON NUTRITION PROGRAM. Agreeable to a petition signed by Glenna Mori and others. Recommended by the Budget Committee (11-0-0).

ARTICLE 31. To see if the Town will vote to raise and appropriate the sum of Nine Thousand Four Hundred Dollars ($9,400.00) for administrative expenses for the GIBSON CENTER FOR SENIOR SERVICES, INC. Agreeable to a petition signed by Glenna Mori and others. Recommended by the Budget Committee (11-0-0).

ARTICLE 32. To see if the Town will vote to raise and appropriate the sum of Twenty Thousand Dollars ($20,000.00) for the 1985 Capital Budget of THE MEMORIAL HOSPITAL, North Conway, N.H. Agreeable to a petition signed by Thomas W. Crompton and others. Recommended by the Budget Committee (9-2-0).

ARTICLE 33. To see if the Town will vote to raise and appropriate the sum of Thirteen Thousand Fifty Eight Dollars and Fifty Cents ($13,058.50) for the VISITING NURSE SERVICES OF NORTHERN CARROLL COUNTY, INC. said sum being equal to $1.75 per person in the Town of Conway. Agreeable to a petition signed by William J. Fowle and others. Recommended by the Budget Committee (11-0-0).

ARTICLE 34. To see if the Town will vote to raise and appropriate the sum of One Thousand Dollars ($1,000.00) to support the services of the MT. WASHINGTON VALLEY CHAPTER OF THE AMERICAN RED CROSS. Agreeable to a petition signed by Kathryn A. Burnell and others. Not recommended by the Budget Committee (8-1-2).

ARTICLE 35. Are you in favor of authorizing the Tax Collector to accept prepayment of Resident Taxes prior to issuance of the Resident Tax Warrant, such payments not to be received before April 1st of any given year, in accordance with New Hampshire Revised Statutes Annotated 80:1a.

ARTICLE 36. Are you in favor of authorizing the Tax Collector to accept prepayment of property taxes prior to issuance of the Tax Warrant, such payments not to be received before April 1st of any given year, in accordance with New Hampshire Revised Statutes Annotated 80:52a.

ARTICLE 37. To see if the Town will vote to authorize the Selectmen to hire upon the credit of the Town such sums of money as may be needed, such sums not to exceed the combined school, town and county tax budgets, in anticipation for town, county and school purposes.

ARTICLE 38. To see if the Town will vote to authorize the Selectmen, in behalf of the Town of Conway, N.H. to accept gifts and/or

Federal or State aid in the name of the Town of Conway, N.H. applied for, and to receive and expend them in accordance with the purposes thereof.

ARTICLE 39. To see if the Town will vote to authorize the Selectmen to withdraw Capital Reserve Funds established by the Town from time to time and disburse the same in accordance with the purposes for which such funds were created respectively.

ARTICLE 40. To see if the Town will vote to authorize the Selectmen to sell, at their discretion, at public auction, any real estate in the Town to which the Town has title by Collector's Deed; except when it is being sold back to the former owner, or to a party who has succeeded to the title of the former owner, in which case private sale may be utilized; any such real estate to be sold and conveyed on or before the next annual Town Meeting.

ARTICLE 41. To act upon any other business that may legally come before said meeting.

Given under our hands and seal at Center Conway, New Hampshire, this 15th day of February, 1985.

Charles Peter Pinkham
Robert Bumstead
Paul O. Ashnault

A true copy Attest:
John D. Stevens, Justice of the Peace

We hereby certify that we posted a like copy of the within Warrant on February 19, 1985, at the post offices at Conway, North Conway and Center Conway, at the Town Hall at Center Conway, and at the Kennett High School Auditorium, the place of meeting, all public places within the said Town of Conway.

Charles Peter Pinkham
Robert Bumstead
Paul O. Ashnault

State of New Hampshire
Carroll ss.

Personally appeared Charles Peter Pinkham, Robert Bumstead, and Paul O. Ashnault, Selectmen of the Town of Conway, New Hampshire, and made oath that the foregoing certificate by them is true, before me,

John D. Stevens
Justice of the Peace

BUDGET OF THE TOWN OF CONWAY

Purposes of Appropriation	Actual Appropriations 1984	Actual Expenditures 1984	Selectmen's Budget 1985	Budget Committee Recommended 1985	Budget Committee Not Recommended
GENERAL GOVERNMENT					
Town Officers' Salary	91,366	89,244	98,555	98,555	
Town Officers' Expenses	38,125	36,910	40,825	40,825	
Election and Registration Expenses	4,700	6,068	4,350	4,350	
Cemeteries	1,500	1,060	1,500	1,500	
General Government Buildings	29,350	22,846	27,550	27,550	
Assessing & Perambulating	26,952	32,498	31,525	31,525	
Planning and Zoning	19,975	16,475	20,725	20,725	
Legal Expenses	20,000	39,252	25,000	25,000	
Office Expenses	108,200	106,430	120,600	120,600	
Board of Adjustment	5,260	2,776	4,260	4,260	
PUBLIC SAFETY					
Police Department	698,637	688,444	769,125	769,125	
Fire Department	20,000	14,302	15,000	15,000	
Civil Defense	1,100	494	1,000	1,000	
HIGHWAYS, STREETS & BRIDGES					
General Highway Department Expenses	495,435	517,129	517,300	517,300	
Highway Subsidy	87,970	87,970	101,404	101,404	
SANITATION					
Solid Waste Disposal	235,250	252,584	429,740	429,740	
HEALTH					
Health Department	500	500	500	500	

Purposes of Appropriation	Actual Appropriations 1984	Actual Expenditures 1984	Selectmen's Budget 1985	Budget Committee Recommended 1985	Budget Committee Not Recommended
Hospitals and Ambulances	63,500	64,059	67,000	67,000	
Animal Control	2,500	3,178	3,500	3,500	
Vital Statistics	400	328	400	400	
WELFARE					
General Assistance	35,000	35,339	35,000	35,000	
Old Age Assistnce	20,000	23,917	20,000	20,000	
CULTURE AND RECREATION					
Library	60,209	59,815	86,637	86,637	
Parks and Recreation	8,310	8,548	10,910	10,910	
Patriotic Purposes	3,225	3,200	3,225	3,225	
Conservation Commission	2,000	2,000	2,000	2,000	
Beautification of Rt. 16	1,000	1,000	1,000	1,000	
DEBT SERVICE					
Principal of Long-Term Bonds & Notes	35,000	35,000	35,000	35,000	
Interest Expense - Long-Term Bonds & Notes	21,000	20,663	18,920	18,920	
Interest Expense - Tax Anticipation Notes	160,000	120,604	135,000	135,000	
Fiscal Charges on Debt		55			

Purposes of Appropriation	Actual Appropriations 1984	Actual Expenditures 1984	Selectmen's Budget 1985	Budget Committee Recommended 1985	Budget Committee Not Recommended
CAPITAL OUTLAY					
New Equipment - Highway	80,000	81,522	80,000	80,000	
New Equipment - Computer	3,000	2,356	4,000	4,000	
OPERATING TRANSFERS OUT					
Payments to Capital Reserve Funds	10,500	10,500	10,500	10,500	
MISCELLANEOUS					
Conway Flood Control	10,000	10,000	5,000	5,000	
FICA, Retirement & Pension Contributions	56,500	53,818	56,500	56,500	
Insurance	76,225	73,233	89,780	89,780	
Special Articles	253,182	253,182	291,968	270,848	21,120
Bond Issue - Cranmore Shores Road			200,000	200,000	
TOTAL APPROPRIATIONS	2,785,871	2,777,299	3,365,299	3,344,179	21,120

Less: Amount of Estimated Revenues, Exclusive of Taxes - $1,740,301

Amount of Taxes to be Raised (Exclusive of School and County Taxes) - $1,624,998

Sources of Revenue	Estimated Revenues 1984	Actual Revenues 1984	Selectmen's Budget 1985	Estimated Revenues 1985
TAXES				
Resident Taxes	45,000	52,620	50,000	50,000
National Bank Stock Taxes	170	246	250	250
Yield Taxes	13,000	6,832	10,000	10,000
Interest and Penalties on Taxes	115,000	134,472	135,000	135,000
INTERGOVERNMENTAL REVENUES - STATE				
Shared Revenue - Block Grant	98,000	100,749	100,000	100,000
Highway Block Grant	87,970	87,970	101,404	101,404
Railroad Tax	900	756	750	750
Reimb. a/c State-Federal Forest Land	1,500	1,379	1,500	1,500
Railroad Project Refund		203		
TRA Refund		488		
LICENSES AND PERMITS				
Motor Vehicle Permit Fees	325,000	376,356	390,000	390,000
Dog Licenses	3,000	3,403	3,500	3,500
Business Licenses, Permits and Filing Fees	2,600	3,312	3,500	3,500
Cable TV	12,000	10,456	12,000	12,000

Sources of Revenue	Estimated Revenues 1984	Actual Revenues 1984	Selectmen's Budget 1985	Estimated Revenues 1985
CHARGES FOR SERVICES				
Income from Departments	60,000	59,346	60,000	60,000
Rent of Town Property	1,100	920	1,000	1,000
Reimburse Ambulance	5,500	5,549	6,164	6,164
Reimburse Transfer Station (Dump)	21,000	21,263	40,454	40,454
Workers Comp. Dividend	30,152	30,152	28,779	28,779
Unemployment Comp. Dividend		4,068	4,000	4,000
MISCELLANEOUS REVENUES				
Interest on Deposits	160,000	207,691	200,000	200,000
Sale of Town Property	6,000	2,465	5,000	5,000
Parking Tickets	5,000	4,468	5,000	5,000
In Lieu of Taxes	1,500	2,000	2,000	2,000
OTHER FINANCING SOURCES				
Proceeds of Bonds and Long-Term Notes			200,000	200,000
Revenue Sharing Fund	130,000	70,000	180,000	180,000
Fund Balance	175,000	300,000	200,000	200,000
TOTAL REVENUES AND CREDITS	1,299,392	1,487,164	1,740,301	1,740,301

1985 SPECIAL ARTICLES

Article		Recommended	Not Recommended
10	Tasker Hill Bridge	30,000	
11	Reconstruction of South Conway Road	50,000	
12	Overlay Paving West Side Road	50,000	
13	Snow Removal Rt. 16 Sidewalk	15,000	
15	Compensation for Planning Board Members		1,000
19	Children & Youth Project	9,000	
20	North Conway Day Care Center	2,000	
21	Eastern Slope Airport		5,000
22	Eastern Slope Airport - Capital Improvement		10,000
23	Community Action Program	2,060	
24	Recreation Centers	46,000	
25	Northern Carroll County Family Planning	2,500	
26	Carroll County Mental Health	7,930	
27	Carroll County Domestic Violence Program	1,000	
28	Chambers of Commerce		4,120
29	Center of Hope	11,500	
30	Gibson Nutrition Program	1,400	
31	Gibson Center for Senior Services, Inc.	9,400	
32	Memorial Hospital	20,000	
33	Visiting Nurse Services of Northern Carroll County	13,058	
34	Mt. Washington Valley American Red Cross		1,000
		270,848	21,120
6	Cranmore Shores Road Bond Issue	200,000	
		470,848	

1985 BUDGET

Description	1984 App. Amt.	1984 Expended or Encumbered*	1985 Budget
DEPT. TOWN OFFICERS' SALARIES			
Selectmen	9,000.00	9,000.00	9,000.00
Town Clerk's Salary	9,000.00	9,000.00	9,000.00
Town Clerk's Fees	16,000.00	15,176.50	16,000.00
Deputy Clerk Fees	2,000.00	2,139.50	2,000.00
Treasurer	2,400.00	2,400.00	2,400.00
Chairman Budget Com.	75.00	75.00	75.00
Trustee Trust Funds	100.00	100.00	100.00
Police Commissioners	300.00	300.00	300.00
Town Manager	25,960.00	25,960.00	27,222.00
Asst. Town Manager	18,531.00	18,531.00	19,458.00
Engineering Services	8,000.00	6,562.15	13,000.00
DEPARTMENT TOTAL	91,366.00	89,244.15	98,555.00
DEPT. TOWN OFFICERS' EXPENSES			
Mileage	10,000.00	8,352.20	10,000.00
Meals	600.00	169.11	600.00
Dues	9,500.00	9,496.23	10,000.00
Reference Books	600.00	563.55	600.00
Audit	5,000.00	4,930.00	5,000.00
Dog Licenses	300.00	165.50	300.00
Bicycle Licenses	25.00	.00	25.00
Seminar & School Expenses	2,500.00	2,817.28	2,500.00
Tax Redemption Fees	1,000.00	1,274.00	1,200.00
Fees of Tax Sale	5,000.00	6,196.00	6,500.00
Costs of Tax Sale	2,000.00	2,067.00	2,500.00
Budget Committee	600.00	251.50	600.00
Contingency	500.00	120.91	500.00
Codification of Ordinances	500.00	507.00	500.00
DEPARTMENT TOTAL	38,125.00	36,910.28	40,825.00
DEPT. ELECTION & REGISTRATION			
Moderator	250.00	199.96	100.00
Asst. Moderator	200.00	199.96	100.00
Ballot Clerks	1,200.00	1,682.64	1,000.00
Supervisors of Checklist	1,500.00	1,500.00	1,500.00

Description	1984 App. Amt.	1984 Expended or Encumbered*	1985 Budget
Printing Checklist	200.00	97.77	100.00
Supplies, Postage, Ballots	800.00	1,535.36	1,000.00
Meals for Clerks	350.00	551.85	350.00
Advertising	200.00	300.28	200.00
DEPARTMENT TOTAL	4,700.00	6,067.82	4,350.00
DEPT. CEMETERIES			
Cemeteries	1,500.00	1,060.00	1,500.00
DEPT. GOVERNMENT BUILDINGS			
TOWN HALL			
Town Hall Cleaning	4,200.00	4,150.00	4,400.00
Town Hall Supplies	600.00	351.10	600.00
Town Hall Equipment	600.00	681.80	600.00
Town Hall Electric	2,000.00	1,902.36	2,000.00
Town Hall Heat	3,000.00	1,972.06	2,500.00
Town Hall Repairs	3,500.00	1,191.52	3,500.00
SUBTOTAL	13,900.00	10,248.84	13,600.00
GARAGE			
Garage Electric	2,000.00	2,084.34	2,000.00
Garage Heat	6,000.00	3,528.92	4,500.00
Garage Repairs	2,500.00	4,530.19	2,500.00
Garage Supplies	400.00	66.98	400.00
SUBTOTAL	10,900.00	10,210.43	9,400.00
SIGN & PARTS BUILDING			
Sign & Parts Bldg. Electric	200.00	146.78	200.00
Sign & Parts Bldg. Heat	1,000.00	985.83	1,000.00
Sign & Parts Bldg. Repair	700.00	276.27	700.00
SUBTOTAL	1,900.00	1,408.88	1,900.00
STORAGE BUILDINGS			
Storage Bldg. #1	100.00	.00	100.00
Storage Bldg. #2	50.00	.00	50.00
Sand Shed	50.00	.00	50.00
SUBTOTAL	200.00	.00	200.00
SALT SHED			
Salt Shed Repairs	100.00	.00	100.00
Salt Shed Electric	350.00	190.87	350.00
SUBTOTAL	450.00	190.87	450.00

Description	1984 App. Amt.	1984 Expended or Encumbered*	1985 Budget
Police Station	2,000.00	786.92	2,000.00
GOV't. BUILDINGS TOTAL	29,350.00	22,845.94	27,550.00
DEPT. ASSESSING & PERAMBULATING			
Assessor	21,452.00	21,452.00	22,525.00
Mapping	2,000.00	1,285.00	2,500.00
Tax Billing	3,000.00	8,834.36	6,000.00
Perambulating Town Lines	500.00	926.19	500.00
DEPARTMENT TOTAL	26,952.00	32,497.55	31,525.00
DEPT. PLANNING BOARD			
Supplies	100.00	137.55	100.00
Recording	600.00	877.00	1,000.00
Legal Advertising	450.00	293.72	450.00
Secretary	5,775.00	3,619.46	5,775.00
Postage	750.00	788.28	1,000.00
Photocopies & Printing	500.00	475.68	500.00
Legal	1,500.00	2,297.75	1,500.00
Dues, Ref. Bks., Misc.	300.00	266.80	400.00
Planning & Inspection	10,000.00	7,719.00	10,000.00
DEPARTMENT TOTAL	19,975.00	16,475.24	20,725.00
DEPT. LEGAL			
Legal Expenses	20,000.00	39,252.42	25,000.00
DEPT. OFFICE			
Salaries	73,000.00	73,746.57	83,500.00
Supplies	5,000.00	3,689.90	5,000.00
Telephone	5,000.00	5,027.52	6,000.00
Postage	8,000.00	6,624.36	8,000.00
Adv. & Newspaper Notices	1,000.00	795.47	1,000.00
Town Reports	4,000.00	3,448.00	4,000.00
Equipment	5,500.00	7,783.92	5,500.00
Equipment Repairs	5,000.00	4,951.00	5,500.00
Transfers	100.00	8.00	100.00
Book Binding	700.00	.00	500.00
Programming	400.00	.00	1,000.00
Printing Ordinances	500.00	355.30	500.00
DEPARTMENT TOTAL	108,200.00	106,430.04	120,600.00
DEPT. BOARD OF ADJUSTMENT			
Secretary	2,000.00	1,188.57	2,000.00

Description	1984 App. Amt.	1984 Expended or Encumbered*	1985 Budget
Postage	540.00	476.80	540.00
Public Notices	600.00	547.65	600.00
Legal	2,000.00	460.00	1,000.00
Photocopying	100.00	103.20	100.00
Miscellaneous	20.00	.00	20.00
DEPARTMENT TOTAL	5,260.00	2,776.22	4,260.00
DEPT. FIRE DEPARTMENTS			
Fire Departments	20,000.00	14,302.44	15,000.00
DEPT. CIVIL DEFENSE			
Civil Defense	1,100.00	493.70	1,000.00
DEPT. HIGHWAY			
LABOR	247,500.00	246,981.65	260,000.00
SUBTOTAL	247,500.00	246,981.65	260,000.00
EQUIPMENT EXPENSE:			
Parts for Vehicles	30,000.00	33,361.90	30,000.00
Gas Propane & Diesel	32,000.00	30,481.36	32,000.00
Oil & Grease	3,600.00	4,352.75	3,800.00
Tires & Tubes	7,000.00	3,615.57	7,000.00
Outside Repair	6,000.00	1,615.24	5,000.00
Blades, Noses & Shoes	6,000.00	7,827.15	6,000.00
Equip. Tools & Supplies	1,000.00	844.27	1,000.00
SUBTOTAL	85,600.00	82,098.24	84,800.00
GARAGE EXPENSE:			
Garage Supplies	3,000.00	2,332.22	3,000.00
Welding	2,000.00	1,881.33	2,000.00
Telephone	700.00	707.82	700.00
Garage Tools	1,500.00	1,632.34	1,500.00
Garage Equipment	2,000.00	906.11	2,000.00
SUBTOTAL	9,200.00	7,459.82	9,200.00
HIGHWAY EXPENSE:			
Highway Supplies	2,000.00	2,036.92	2,000.00
Culverts & Catch Basins	10,000.00	10,310.53	10,000.00
Traffic Lights	3,200.00	3,069.67	3,200.00
Hired Equipment	20,000.00	20,677.00	20,000.00
Sand & Gravel	6,500.00	6,367.36	6,500.00
Asphalt	66,000.00	70,708.67	66,000.00
Salt & Calcium Chloride	35,000.00	54,867.20	40,000.00

Description	1984 App. Amt.	1984 Expended or Encumbered*	1985 Budget
Highway Tools	500.00	1,470.78	5,000.00
Pavement Markings	5,000.00	5,843.29	5,500.00
Signs & Posts	2,500.00	3,092.07	2,500.00
Radio Repairs	1,000.00	707.23	1,000.00
Registrations	35.00	39.00	100.00
Clothing Allowance	1,400.00	1,400.00	1,500.00
SUBTOTAL	153,135.00	180,589.72	163,300.00
GENERAL HIGHWAY EXPENSES TOTAL	495,435.00	517,129.43	517,300.00
DEPT. HIGHWAY SUB			
Highway Subsidies	87,970.00	87,970.00	101,404.00
DEPARTMENT TOTAL	87,970.00	87,970.00	101,404.00
DEPT. TRANSFER STATION			
Wages	64,000.00	70,630.56	73,000.00
Clothing Allowance	400.00	400.00	400.00
Advertising	250.00	887.50	250.00
Supplies	1,000.00	622.67	1,000.00
Equipment & Hand Tools	1,000.00	350.53	1,000.00
Maintenance	20,000.00	26,043.10	22,000.00
Telephone	350.00	406.04	350.00
Employee Benefits	20,000.00	19,513.78	20,000.00
Bldg. Insurance	1,000.00	939.88	1,000.00
Utilities	2,000.00	2,334.52	2,500.00
Diesel & Gas	4,500.00	6,111.06	4,500.00
Legal	750.00	2,511.00	1,000.00
Engineering Design	10,000.00	24,316.66	7,000.00
Monitor Wells	10,000.00	15,501.00	2,500.00
Transfer Costs	100,000.00	82,015.25	293,240.00
DEPARTMENT TOTAL	235,250.00	252,583.55	429,740.00
DEPT. HEALTH			
Health Officer	500.00	500.00	500.00
Ambulance Services	63,500.00	64,059.18	67,000.00
Animal Control	2,500.00	3,178.10	3,500.00
Vital Statistics	400.00	327.50	400.00
DEPARTMENT TOTAL	66,900.00	68,064.78	71,400.00
DEPT. WELFARE			
General Assistance	35,000.00	35,338.92	20,000.00
Court Mandated	.00	.00	15,000.00

Description	1984 App. Amt.	1984 Expended or Encumbered*	1985 Budget
Old Age Assistance	20,000.00	23,917.42	20,000.00
DEPARTMENT TOTAL	55,000.00	59,256.34	55,000.00
DEPT. LIBRARY			
Librarian's Salary	11,960.00	11,956.14	15,132.00
Library Assistants	22,807.00	21,415.14	36,675.00
Janitor's Salary	2,800.00	2,865.45	5,805.00
Petty Cash-Postage	600.00	260.00	600.00
Park Care & Snow Removal	300.00	41.00	.00
Books & Magazines	10,000.00	11,598.24	11,000.00
Librarian Aids	500.00	754.24	700.00
Repairs & Renovations	1,000.00	1,170.32	2,700.00
Fuel	2,800.00	2,068.07	4,000.00
Electricity	2,500.00	2,597.08	4,000.00
Telephone	450.00	530.02	700.00
Furniture & Fixtures	500.00	301.83	500.00
Supplies	1,000.00	1,305.27	1,400.00
Insurance	2,142.00	2,051.00	2,575.00
Conference & Training	500.00	667.80	500.00
Programs	200.00	53.45	200.00
Miscellaneous	150.00	180.10	150.00
DEPARTMENT TOTAL	60,209.00	59,815.15	86,637.00
DEPT. PARKS			
Washington Street	650.00	650.00	650.00
Schouler Park	2,200.00	2,700.00	2,300.00
Redstone Park	260.00	260.00	260.00
Conway Lake Beach	1,000.00	716.08	1,000.00
Beach Lifeguard	1,500.00	2,022.00	4,000.00
Davis Park	2,000.00	2,000.00	2,000.00
Flags	200.00	.00	200.00
Conway-Hillside Ave.	100.00	100.00	100.00
Center Conway	100.00	100.00	100.00
Conway Lake Dam	300.00	.00	300.00
DEPARTMENT TOTAL	8,310.00	8,548.08	10,910.00
DEPT. PATRIOTIC PURPOSES			
Memorial Day	725.00	700.00	725.00
July 4th Paraade	2,500.00	2,500.00	2,500.00
DEPARTMENT TOTAL	3,225.00	3,200.00	3,225.00
DEPT. CONSERVATION			
Conservation Commission	2,000.00	2,000.00*	2,000.00
DEPARTMENT TOTAL	2,000.00	2,000.00	2,000.00

Description	1984 App. Amt.	1984 Expended or Encumbered*	1985 Budget
DEPT. CARE OF TREES			
Beautification of Rt. 16	1,000.00	1,000.00*	1,000.00
DEPT. DEBT SERVICE			
E. Conway Rd. Note	20,000.00	20,000.00	20,000.00
Swift River Bridge Bond	15,000.00	15,000.00	15,000.00
Int. on Bridge Bond	14,250.00	14,250.00	13,500.00
Int. on E. Conway Note	6,750.00	6,412.50	5,420.00
Int. on Tax Anticipation Notes	150,000.00	119,762.83	125,000.00
Int. on Temporary Loans	10,000.00	840.28	10,000.00
Fiscal Charges on Debt	.00	55.00	.00
DEPARTMENT TOTAL	216,000.00	176,320.61	188,920.00
DEPT. CAPITAL OUTLAY			
New Equipment Highway	80,000.00	81,522.00	80,000.00
New Equipment - Computer	3,000.00	2,356.00	4,000.00
DEPARTMENT TOTAL	83,000.00	83,878.00	84,000.00
DEPT. PAYMENTS TO CAP RESERVE FUNDS			
MWV Incin. Cap. Res. Fund	10,000.00	10,000.00	10,000.00
Ctr. Conway Water Cap. Res.	500.00	500.00	500.00
DEPARTMENT TOTAL	10,500.00	10,500.00	10,500.00
DEPT. CONWAY FLOOD CONTROL			
Conway Flood Control	10,000.00	10,000.00*	5,000.00
DEPT. FICA & RETIREMENT			
Social Security	35,000.00	34,140.80	35,000.00
Town Retirement Contribution	10,000.00	9,135.73	10,000.00
Retirement Accrued Liability	7,500.00	7,212.00	7,500.00
Retirement Admin. Costs	1,000.00	817.04	1,000.00
Retired Employees	3,000.00	2,512.32	3,000.00
DEPARTMENT TOTAL	56,500.00	53,817.89	56,500.00
DEPT. INSURANCE			
Worker's Comp.	18,000.00	15,570.47	18,000.00
Unemployment Insurance	3,000.00	1,616.32	2,500.00
Multi Peril Insurance	6,500.00	7,844.12	13,943.00
Town Officers' Bonds	875.00	1,067.00	1,200.00
Auto Fleet Insurance	5,000.00	5,206.00	11,137.00
Life Insurance	5,000.00	4,404.96	4,500.00

Description	1984 App. Amt.	1984 Expended or Encumbered*	1985 Budget
Blue Cross	35,000.00	34,676.75	35,000.00
Umbrella Policy	1,350.00	1,350.00	2,000.00
Town Officers' Liability	1,500.00	1,497.36	1,500.00
DEPARTMENT TOTAL	76,225.00	73,232.98	89,780.00
GRAND TOTAL	1,834,052.00	1,835,672.61	2,104,206.00

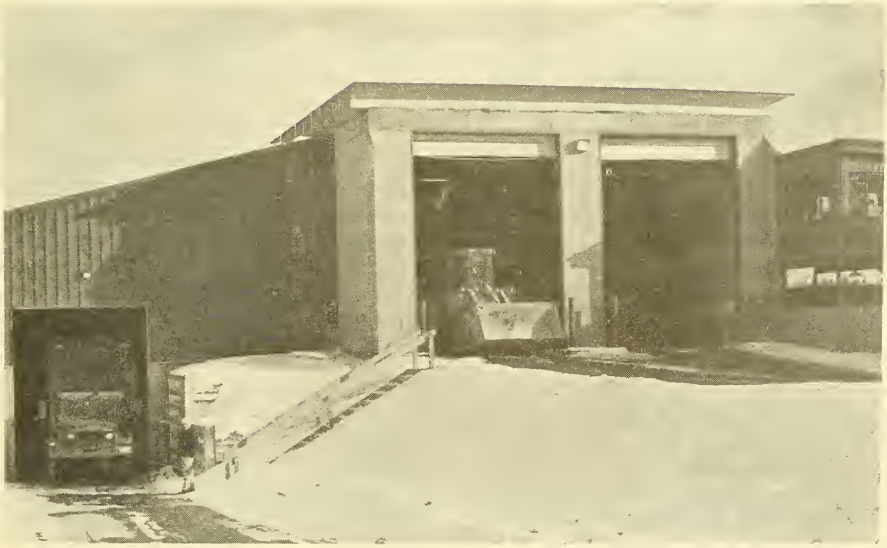

Town of Conway Transfer Station

POLICE REPORT

Description	1984 Appropriation	1984 Expended	1985 Budget
LABOR			
Regular Officers	304,360.00	296,572.88	321,903.00
Reg. Officer's Overtime	4,318.00	2,286.50	4,318.00
Special Officers	6,009.00	19,839.16	10,000.00
Foot Patrol	11,220.00	6,144.62	8,640.00
Dispatchers	58,226.00	55,730.54	61,530.00
Dispatcher's Overtime	3,615.00	829.48	2,000.00
Parttime Dispatchers	.00	36.00	2,000.00
Secretarial	22,881.00	21,591.36	25,796.00
Secretarial Overtime	900.00	120.61	900.00
Animal Control	2,288.00	25.00	8,000.00
Reg. Officer's Holidays	12,327.00	10,784.72	12,927.00
Civilian Holiday Pay	3,169.00	2,524.40	3,472.00
Commercial Duty	20,500.00	19,269.56	20,500.00
Incentive Pay	5,876.00	3,548.94	5,876.00
Crossing Guard	1,300.00	1,660.00	1,800.00
Cadets	4,200.00	3,973.10	4,200.00
	461,189.00	444,936.87	493,862.00
PERSONNEL BENEFITS			
Prof. Liability Insurance	2,916.00	2,916.00	4,335.00
Medical Insurance	34,896.00	45,864.34	42,222.00
Life & Disability Ins.	3,300.00	1,040.54	4,036.00
Retirement	48,600.00	51,850.16	51,800.00
Social Security	6,747.00	6,505.15	6,700.00
Workers Comp. Ins.	29,791.00	21,973.36	37,357.00
Unemployment Ins.	2,750.00	1,696.20	2,750.00
	129,000.00	131,845.75	149,200.00
OFFICE EQUIPMENT & SUPPLIES			
State Forms	600.00	381.45	600.00
Office Supplies	4,000.00	4,012.74	4,500.00
Office Equipment	7,300.00	10,521.72	7,800.00
Books & Publications	1,500.00	1,127.87	1,500.00
	13,400.00	16,043.78	14,400.00

VEHICLES & VEHICLE OPERATION			
Vehicles	27,500.00	29,639.59	31,000.00
Vehicle Maintenance	8,000.00	6,978.18	6,500.00
Gasoline	18,000.00	18,927.54	20,500.00
Vehicle Equipment	1,000.00	599.35	1,000.00
Vehicle Insurance	2,699.00	2,885.00	4,433.00
	57,199.00	59,029.66	63,433.00
BUILDING MAINTENANCE			
Cleaning	3,000.00	2,693.59	3,000.00
Bldg. Maint. & Supplies	1,500.00	1,515.55	1,500.00
Electric Heat	2,000.00	1,996.44	2,700.00
Electricity	3,000.00	2,987.78	3,500.00
Water Bill	45.00	50.03	55.00
	9,545.00	9,243.39	10,755.00
ADMINISTRATIVE EXPENSES			
Dues & Meetings	500.00	321.44	900.00
Training	1,200.00	945.28	1,200.00
Care of Prisoners	100.00	11.16	100.00
Equipment	3,154.00	2,708.03	4,200.00
Uniforms	4,750.00	4,388.86	4,750.00
Uniform Maintenance	5,000.00	5,175.00	5,225.00
Extra Investigation	500.00	204.85	500.00
Exams & Physicals	900.00	576.00	1,100.00
Legal		374.05	5,500.00
	16,104.00	14,704.67	23,475.00
COMMUNICATIONS			
Telephone	9,000.00	9,540.06	9,500.00
Radio Maintenance	3,200.00	3,099.46	4,500.00
	12,200.00	12,639.52	14,000.00
GRAND TOTALS	698,637.00	688,443.64	769,125.00

Due to a typographical error in the 1983 Town Report, the years of service for Police Commissioner, J. Philip Roberts, was listed as 21 years, when, in fact, Commissioner Roberts had served 12 years.

COMPARATIVE STATEMENT OF REVENUES - 1984

	Estimated	Actual	Excess (Deficit)
TAXES:			
CURRENT YEAR			
Property Taxes	5,966,220	5,968,733	2,513
Resident Taxes	51,470	52,640	1,170
Yield Taxes	6,832	6,832	
National Bank Stock	100	246	146
Land Use Change Tax	6,017	6,017	
PREVIOUS YEARS			
Resident Taxes		280	280
Resident Tax Penalties and Interest on Delinquent Taxes	125,000	133,595	8,595
FROM STATE:			
State Revenue Block Grant	275,473	275,473	
Railroad Tax	756	756	
Railroad Project Refund	203	203	
TRA Refund	488	488	
State-Federal Forest Land	1,134	1,379	245
Highway Block Grant	87,970	87,970	
Smith-Eastman Project	15,000	—0—	(15,000)
TRANSFER FROM OTHER FUNDS:			
Revenue Sharing Fund	70,000	70,000	
FROM LOCAL SOURCES, EXCEPT TAXES:			
Motor Vehicle Permits & Decals	325,000	376,356	51,356
Dog Licenses & Fines	3,000	3,403	403
Business Licenses, Permits and Filing Fees	2,600	3,313	713
Rent of Town Property	1,100	920	(180)
Interest on Deposits	175,000	207,691	32,691
Income from Departments	60,000	59,316	(684)
Parking Tickets	5,000	4,468	(532)
Reimbursement for Dump	21,000	21,263	263
Reimbursement for Ambulance	5,500	5,549	49
In Lieu of Taxes	2,000	2,000	
Sale of Tax Deeded Property	2,000	2,465	465

Workers Comp Insurance Dividend	30,152	30,152	
Unemployment Comp Dividend	—0—	4,068	4,068
Cable TV	10,456	10,456	
Gifts to Welfare Account	—0—	260	260
Checklists	—0—	435	435
Miscellaneous	—0—	770	770
TOTAL REVENUES	$7,249,471	$7,337,497	$88,026
FUND BALANCE USED TO REDUCE TAXES	300,000	300,000	
TOTAL REVENUES & OTHER SOURCES	$7,549,471	$7,637,497	$88,026

STATEMENT OF CHANGES IN FUND BALANCE

Unreserved Fund Balance - January 1, 1984			441,923
Estimated Revenues	7,249,471		
Actual Revenues	7,337,497		
Revenue Surplus		88,026	
Total Appropriations and Encumbered Balances	7,623,483		
Total Expenditures and Encumbrances	7,550,046		
Unexpended Balance		73,437	
1984 Budget Surplus			161,463
Fund Balance Used to Reduce Tax Rate			(300,000)
Tax Liens Transferred to Tax Deeds			(19,240)
Fund Balance December 31, 1984			284,146

COMPARATIVE STATEMENT OF APPROPRIATIONS AND EXPENDITURES

	Encumbered 1983	Approp 1984	Amount Available	Total Expenses Net of Refunds	Encumbered	Balance
Town Officers' Salaries		91,366	91,366	89,244		2,122
Town Officers's Expenses	5,000	38,125	43,125	42,304		821
Election & Registration		4,700	4,700	6,068		(1,368)
Cemeteries		1,500	1,500	1,060		440
General Gov't Buildings	600	29,350	29,950	23,446		6,504
Assessing & Perambulating		26,952	26,952	32,498		(5,546)
Planning & Zoning		19,975	19,975	16,475		3,500
Legal Expenses		20,000	20,000	39,252		(19,252)
Advertising & Reg Assoc		4,000	4,000	4,000		
Office Expenses		108,200	108,200	106,430		1,770
Board of Adjustment		5,260	5,260	2,776		2,484
Police Department		698,637	698,637	688,444		10,193
Fire Departments		20,000	20,000	14,302		5,698
Civil Defense		1,100	1,100	494		606
Dry Hydrants	3,461	6,500	9,961	8,309	1,652	
General Highway Expenses		495,435	495,535	517,129		(21,694)
Highway Subsidy		87,970	87,970	87,970		
East Conway Road	50,000		50,000		50,000	
Solid Waste Disposal		235,250	235,250	252,584		(17,334)
Health Department		500	500	500		
Hospital & Ambulances		83,500	83,500	84,059		(559)
Animal Control		2,500	2,500	3,178		(678)
Vital Statistics		400	400	328		72
Health Associations		20,782	20,782	20,782		
General Welfare		35,000	35,000	35,339		(339)
Old Age Assistance		20,000	20,000	23,917		(3,917)
Other Welfare Agencies		29,800	29,800	29,800		

	Encumbered 1983	Approp 1984	Amount Available	Total Expenses Net of Refunds	Encumbered	Balance
Library	590	60,209	60,799	60,405		394
Parks & Recreation		48,210	48,210	46,934	1,514	(238)
Patriotic Purposes		3,225	3,225	3,200		25
Conservation Commission	3,450	2,000	5,450	1,717	3,733	
Care of Trees	500		500	500		
Beautification of Rt 16		1,000	1,000		1,000	
Water Safety Program		2,200	2,200	2,200		
Smith-Eastman Landing		30,000	30,000		30,000	
Principal long-term debt		35,000	35,000	35,000		
Interest long-term debt		21,000	21,000	20,663		337
Interest - TANS		150,000	150,000	119,763		30,237
Interest - other temp loans		10,000	10,000	840		9,160
Fiscal Charges on Debt				55		(55)
Library Project Read		70,000	70,000	70,000		
New Highway Equipment		80,000	80,000	81,522		(1,522)
New Computer Equipment		3,000	3,000	2,356		644
Old Bartlett Road Extension	6,055		6,055		6,055	
Payments to cap reserve funds		20,500	20,500	20,500		
Conway flood control	4,356	10,000	14,356	231	14,125	
FICA & Retirement		56,500	56,500	53,818		2,682
Insurance		76,225	76,225	73,233		2,992
Eastern Slope Airport		5,000	5,000	5,000		
Saco Aquifer study		15,000	15,000	5,000	10,000	
TOTAL TOWN APPROPRIATION	74,012	2,785,871	2,859,883	2,733,625	118,079	8,179
PAYMENTS TO OTHER GOVT. DIVISIONS						
School District Tax		3,711,676	3,711,676	3,711,676		
County Tax		334,290	334,290	334,290		
Precinct tax		614,823	614,823	614,823		
Overlay & Tax abatements		102,811	102,811	37,553		65,258
GRAND TOTALS	74,012	7,549,471	7,623,483	7,431,967	118,079	73,437

TREASURER'S REPORT

GENERAL FUND

Balance January 1, 1984		715,041.05
Receipts	14,549,896.36	
Investments	3,800,000.00	
Tax Anticipation Notes	2,500,000.00	
Temporary Loans	250,000.00	
		7,999,896.36
		8,714,937.41
Payments	14,211,134.55	
Investments	3,800,000.00	
Repay Tax Anticipation Notes	2,500,000.00	
Repay short-Term Loan	250,000.00	
		7,661,134.55
Balance December 31, 1984		1,053,802.86

REVENUE SHARING ACCOUNT

Balance January 1, 1984		10,446.71
Receipts		
US Treasury	126,450.00	
Interest	5,410.28	
		131,860.28
		142,306.99
Transfer to General Fund		70,000.00
Balance December 31, 1984		72,306.99

BICENTENNIAL ACCOUNT

Balance January 1, 1984	1,204.56
Interest	71.97
Balance December 31, 1984	1,276.53

CONSERVATION COMMISSION

Balance January 1, 1984		5,607.07
Receipts - General Fund	30.00	
Wood Sales	210.00	
Interest	477.46	
		717.46
		6,324.53

HUBBARD AND DAVIS PUBLIC FOREST RESERVE

Balance January 1, 1984		16,113.14
Receipts - Interest	1,246.25	
Sale of Seed	198.21	
		1,444.46
		17,557.60
Due to General Fund		348.21
		17,209.39

FORBES-BIRCH HILL ROAD

Balance January 1, 1984	1,580.73
Interest	93.81
	1,674.54

FEDERAL REVENUE SHARING FUND

FUND BALANCE - January 1, 1984		10,447
REVENUES		
Federal Entitlements	126,450	
Interest Income	5,410	
TOTAL REVENUES		131,860
TOTAL AMOUNT AVAILABLE		142,307
EXPENDITURES		
Conway Library Project READ		70,000
FUND BALANCE - December 31, 1984		72,307

CASH RECEIPTS - 1984

FROM LOCAL TAXES			
CURRENT YEAR			
Property	4,996,515		
Resident	27,770		
Nat'l. Bank Stock	246		
Land Use	6,017		
Yield	6,832		
		5,037,380	
PREVIOUS YEARS			
Property	975,134		
Resident	7,310		
Yield	2,547		
		984,991	
Interest & Penalties			
On Taxes	133,595		
Tax Sales Redeemed	375,939	509,534	
			6,531,905
FROM STATE			
State Revenue Block Grant		275,473	
Highway Block Grant		87,970	
Railroad Tax		756	
TRA Refund		488	
State & Federal Forest		1,210	
Railroad Project Refund		203	
			366,100
TRANSFER FROM OTHER FUND			
Revenue Sharing Fund			70,000
LOCAL SOURCES, EXCEPT TAXES			
Motor Vehicle Permits		369,327	
Motor Vehicle Decals		7,029	
Dog Licenses - Town		1,148	
Dog Licenses - Due State		166	
Dog Fines		2,255	
Bus Licenses, Permits, Fines & Filing Fees		3,313	
Marriage Licenses - Due State		1,651	
Rent of Town Property		920	

Interest on Deposits		207,200	
Income from Departments			
Police	29,301		
Town Office	902		
Planning Board	2,675		
Board of Adjustment	1,097		
Dump	15,894		
Others	2,132		
		52,001	
Parking Tickets		4,468	
Air Tanks		216	
Sale of Town Property		2,465	
Yield Tax Deposits		1,277	
Reimburse Dump		21,263	
Reimburse Ambulance		5,549	
In Lieu of Taxes		2,000	
Gift to Welfare Acct.		260	
Checklists		435	
Workers Comp. Dividend		30,152	
Unemployment Comp. Dividend		4,068	
Cable TV		10,456	
Miscellaneous		891	
			728,510
REFUNDS			
Interest	48		
Insurance	1,206		
Police	10,788		
Town Hall	12		
Welfare & Old Age	836		
Library	123		
Highway	338		
Intervale Precinct	335		
		13,686	
Tax Liens Due to Others	11,441		
Reimburse BC, Life Ins., FICA	13,685		
		25,126	
			38,812
1983 ACCTS. RECEIVABLE			
Income from Departments		9,778	
Refund		125	
Sale Tax Deeded Property		3,225	
District Court		3,269	
			16,397

OTHER FUNDS		
Capital Reserve Funds	101,763	
Project READ	137,064	
Mulford Trust	600	
Energy Fund	395	
Hubbard Davis	348	
Com. Development Grant	8,002	
		248,172
		7,999,896
Tax Anticipation Notes	2,500,000	
Short Term Loan	250,000	
Investments & Reinvestments	3,800,000	6,550,000
TOTAL RECEIPTS		14,549,896

GENERAL LONG-TERM DEBT ACCOUNTS
SCHEDULE OF BOND AND NOTES PAYABLE
FOR THE YEAR ENDED DECEMBER 31, 1984

	Bridge Bond		East Conway Road Note	
Amount of Original Issue	425,000		100,000	
Date of Original Issue	December 19, 1974		May 2, 1983	
Principal Payable Date	December 1		April 15	
Interest Payable Date	December 1		April 15	
Payable at	Bank of New England		White Mt. Natl. Bank	
Fiscal Year Ended	Principal	Interest	Principal	Interest
December 31, 1985	15,000	13,500	20,000	5,400
December 31, 1986	15,000	12,750	20,000	4,050
December 31, 1987	15,000	12,000	20,000	2,700
December 31, 1988	15,000	11,250	20,000	1,350
December 31, 1989	15,000	10,500		
December 31, 1990	15,000	9,750		
December 31, 1991	15,000	9,000		
December 31, 1992	15,000	8,250		
December 31, 1993	15,000	7,500		
December 31, 1994	15,000	6,750		
December 31, 1995	15,000	6,000		
December 31, 1996	15,000	5,250		
December 31, 1997	15,000	4,500		
December 31, 1998	15,000	3,750		
December 31, 1999	15,000	3,000		
December 31, 2000	15,000	2,250		
December 31, 2001	15,000	1,500		
December 31, 2002	15,000	750		
TOTALS	270,000	128,250	80,000	13,500

CARRI, PLODZIK, SANDERSON
ACCOUNTANTS AND AUDITORS
193 North Main Street
Concord, New Hampshire 03301

To the Members of the Board of Selectmen
Town of Conway
Conway, New Hampshire

We have examined the combined financial statements and the combining individual fund and account group financial statements of the Town of Conway, New Hampshire as of and for the year ended December 31, 1983, as listed in the table of contents. Our examination was made in accordance with generally accepted auditing standards and, accordingly, included such tests of the accounting records and such other auditing procedures as we considered necessary in the circumstances.

As described in Note 1B, the combined financial statements referred to above do not include financial statements of the General Fixed Asset Group of Accounts which should be included to conform with generally accepted accounting principles.

In our opinion, except that omission of the General Fixed Asset Group of Accounts results in an incomplete presentation, as explained in the above paragraph, the combined financial statements and the combining, individual fund and account group financial statements referred to above present fairly the financial position of the Town of Conway, New Hampshire at December 31, 1983, and the results of its operations for the year then ended, in conformity with generally accepted accounting principles applied on a basis consistent with that of the preceding year.

Our examination was made for the purpose of forming an opinion on the combined financial statements taken as a whole and on the combining, individual fund and account group financial statements. The accompanying financial information listed as supplemental schedules in the table of contents is presented for purposes of additional analysis and is not a required part of the combined financial statements of the Town of Conway, New Hampshire. The information has been subjected to the auditing procedures applied in the examination of the combined, combining, individual fund and account group financial statements and, in our opinion, is fairly stated in all material respects in relation to the combined financial statements taken as a whole.

March 3, 1984 CARRI, PLODZIK, SANDERSON

TOWN CLERK'S REPORT

January 1, - December 31, 1984

—DR.—

8,607	Auto Permits	$369,327.05
4,686	Decals	7,029.00
645	Parking Tickets	4,468.00
331	Dog Licenses	1,313.50
127	Marriage Licenses	1,651.00
123	Dog Fines	2,255.00
4	Majority Cards	8.00
1	Taxi Cab/Operator License	33.00
3	Bicycle Licenses	2.25
	Filing Fees	36.00
	Miscellaneous Receipts	102.70
	TOTAL DEBITS	$386,225.50

—CR.—

Remitted Treasurer	
January	$ 29,243.50
February	26,291.00
March	32,222.00
April	37,031.35
May	35,627.50
June	30,916.50
July	32,404.00
August	34,128.50
September	27,508.60
October	36,310.05
November	30,975.00
December	33,567.50
TOTAL CREDITS	$386,225.50

JOHN D. STEVENS
Town Clerk
12-31-84

SUMMARY OF WARRANTS

January 1, 1984 - December 31, 1984

	LEVIES OF			
	1984	1983	1982	1980
DEBITS				
UNCOLLECTED TAXES 1/1/84				
Property		$ 976,959.32		
Resident		15,820.00	$1,720.00	
Yield		2,276.09	271.40	
Land Use				$900.00
COMMITTED COLLECTOR				
Property	$5,968,697.69			
Resident	51,480.00			
Land Use	6,017.00			
Bank Stock	245.58			
Yield	6,832.00			
ADDED TAXES				
Resident	1,140.00	280.00		
Property	35.55			
Yield				
INTEREST COLLECTED	6,682.60	64,046.84		
RESIDENT TAX PENALTIES	100.00	540.00	8.00	
DUE OUTSIDE PURCHASER		11,440.57		
OVERPAYMENTS - PROPERTY	906.05	523.73		
MISCELLANEOUS CREDITS				
Property	3,339.20	177.97		
Resident	30.00	40.00		
TOTAL DEBITS	$6,045,505.67	$1,072,104.52	$1,990.40	$900.00

	LEVIES OF			
	1984	1983	1982	1980
CREDITS				
REMITTED TREASURER				
Property	$4,996,515.46	$ 975,133.99		
Resident	27,770.00	7,230.00	$ 80.00	
Bank Stock	245.58			
Yield	6,832.00	2,276.09	271.40	
Interest	6,682.60	64,046.84		
Land Use	6,017.00			
Penalties	100.00	540.00	8.00	
ABATEMENTS ALLOWED				
Property	9,316.86	2,527.03		
Resident	7,300.00	5,060.00	1,630.00	
DUE OUTSIDE PURCHASER		11,440.57		
DEEDED TO TOWN	5,619.09			
UNCOLLECTED TAXES A/O 12/31/84				
Property	961,527.08			
Resident	17,580.00	3,850.00	10.00	
Land Use				900.00
TOTAL CREDITS	$6,045,505.67	$1,072,104.52	$1,999.40	$900.00

JOHN D. STEVENS
Tax Collector
12/31/84

TAX SALE ACCOUNTS

January 1 - December 31, 1984

	1983	1982	LEVY OF 1981	1980	1979	1978
DEBITS						
UNCOLLECTED TAXES 1/1/84		175,591.28	137,751.66	11,595.19	581.12	336.76
TAX SALE - May 7, 1984	333,640.24					
INTEREST & COSTS AFTER SALE	8,599.00	14,021.98	39,462.05	146.38		
OVERPAYMENTS	1,104.76					
TOTAL DEBITS	$343,344.00	$189,613.26	$177,213.71	$11,741.57	$581.12	$336.76
CREDITS						
REMITTED TREASURER						
Redemptions	176,804.36	83,577.88	114,247.09	1,192.37	117.60	
Interests & Costs	8,599.00	14,021.98	39,462.05	146.38		
ABATEMENTS ALLOWED	1,175.76	1,573.24	3,157.73	747.53	463.52	
DEEDED TO TOWN	3,294.08	4,820.88	5,505.50			
UNCOLLECTED TAXES A/O 12/31/84	153,470.80	85,619.28	14,841.34	9,655.29		336.76
TOTAL CREDITS	$343,344.00	$189,613.26	$177,213.71	$11,741.57	$581.12	$336.76

JOHN D. STEVENS, Tax Collector
12/31/84

SCHEDULE OF TOWN PROPERTY

As of December 31, 1984

Town Hall, lands and buildings	$ 67,500
Furniture and equipment	106,500
Courtroom furniture and equipment	24,100
Library, lands and buildings	462,480
Furniture, fixtures and equipment	388,800
Police Department, lands and buildings	132,850
Equipment	158,000
Highway Department, lands and buildings	145,020
Equipment	547,980
Materials and supplies	38,200
Transfer Station and Landfill Site (incl. equipment)	412,760
Salt Shed, lands and buildings	53,770
Parks, Commons and Playgrounds	395,920
Schools, lands and buildings	9,922,000
Equipment	800,000
Other property and equipment:	
Map 5, Parcel 47	920
Map 11, Parcel 45	18,180
Map 12, Parcel 47	9,730
Map 13, Parcel 11	61,500
Map 15, Parcel 25	12,380
Map 15, Parcel 26	79,500
Map 15, Parcel 8A	60,750
Map 19, Parcel 12	58,500
Map 19, Parcel 68A	34,650
Map 20, Parcel 1	48,900
Map 20, Parcel 2	180,150
Map 28, Parcel 7	2,880
Map 39, Parcel 39	3,610
Map 45, Parcel 19	21,440
Map 49, Parcel 10	22,800
Map 65, Parcel 6A	560
Map 67, Parcel 6	2,625
Map 70, Parcel 7	43,240
Map 72, Parcel 5	69,450
Map 84, Parcel 11	38,410
Gravel Pit (Madison)	6,880

Lands and Buildings acquired though
Tax Collector's Deeds:

Map 1, Parcel 9	12,190
Map 1, Parcel 15	12,380
Map 4, Parcel 19-3	7,700
Map 7, Parcel 79	16,060
Map 13A, Parcel 29-145	4,970
Map 14, Parcel 129	7,010
Map 14, Parcel 203	8,190
Map 19, Parcel 73-11	71,150
Map 22A, Parcel 305	2,560
Map 23B, Parcel 428	2,020
Map 27, Parcel 19A	2,350
Map 54, Parcel 225/226	1,720
Map 54, Parcel 289	2,600
Map 89, Parcel 2	2,720
Map 89, Parcel 6	2,610
Map 89, Parcel 8	2,670
Map 89, Parcel 15	2,670
Map 89, Parcel 31	2,690
Map 89, Parcel 34	2,660
Map 89, Parcel 36	3,040
Map 89, Parcel 37	2,670
Map 89, Parcel 51	2,640
Map 89, Parcel 5G	2,610
Map 89, Parcel 11G	2,660
Map 89, Parcel 12G	2,700
Map 89, Parcel 16G	2,910
Map 89, Parcel 28G	2,750
Map 89, Parcel 29G	2,750
Map 89, Parcel 31G	2,650
Map 89, Parcel 33G	2,660
Map 89, Parcel 34G	2,660
Map 89, Parcel 35G	2,630
Map 89, Parcel 37G	2,670
Map 89, Parcel 38G	2,630
Map 89, Parcel 48G	2,620
Map 89, Parcel 50G	2,680
Map 89, Parcel 55G	2,690
Map 89, Parcel 59G	2,680
Map 89, Parcel 63G	2,660
Map 90, Parcel 42	2,780
Map 90, Parcel 43	2,630
Map 90, Parcel 49	2,680
Map 90, Parcel 56	2,760
Map 90, Parcel 57	2,650

Map 90, Parcel 59	2,720
Map 90, Parcel 62	2,660
Map 90, Parcel 63	2,610
Map 90, Parcel 70	2,830
Map 90, Parcel 71	2,860
Map 90, Parcel 84A	2,610
Map 90, Parcel 86A	2,810
Map 90, Parcel 88	2,660
Map 90, Parcel 89	2,690
Map 90, Parcel 118	2,720
Map 90, Parcel 125	2,810
	$14,697,305

INVENTORY

Land - Improved and Unimproved	$ 71,449,050	
Buildings	149,170,235	
Public Utilities - Electric	3,272,900	
Manufactured Housing Assessed as Real Property	4,615,390	
TOTAL VALUATION BEFORE EXEMPTIONS ALLOWED		$228,507,575
Blind Exemptions (4)	$ 44,400	
Elderly Exemptions (147)	1,900,920	
Handicapped Exemptions (2)	5,355	
Total Exemptions Allowed		1,950,675
NET VALUATION ON WHICH RATE IS COMPUTED		$226,556,900

SELECTMEN'S REPORT

As the highlights of 1984 Town of Conway business can now be found in the Town Manager's Report elsewhere in this booklet, it permits this page to discuss a more long range thought.

As is more than amply demonstrated each week by the volume of legal and technical material that passes across town office desks, the business of running a town is becoming an increasingly complex one.

It is thus not just desirable, but necessary for a town to have knowledgeable and experienced people involved in its operation. A town must attract good employees - employees who will adapt easily to training and show initiative by keeping themselves current on new ideas in their field - and then keep such employees long enough for them to make positive contributions to the town. Conway's recent record has been excellent. The turnover amongst town employees over the past few years has approached zero. The Highway and Landfill departments have done all that has been asked of them and most of their members have earned substantially higher than "satisfactory" ratings.

Many of the town office personnel attend meetings of the New Hampshire Municipal Association - meetings at which they can discuss mutual problems with employees of other towns and are exposed to new methods for coping with them. Town Assessor, Jim Fennessy, keeps up to date on the Board of Directors of the N.H. Association of Assessing Officials. Town Clerk, John Stevens, is also on the Board - and a past president - of the New Hampshire City and Town Clerks Assn., and Assistant Town Manager, John Walsh, is on the Board of Directors of the N.H. Resource Recovery Association.

Town Manager, Curt Lunt, has been attending courses at the University of Maine, Orono, from which he hopes to acquire his Masters Degree in Public Administration later this year. Truly one of Conway's major assets today - and one often overlooked - is the knowledge and stability of those who work for the town.

It has been a personal pleasure of mine to serve with two highly qualified and conscientious Selectmen, Bob Bumstead and Paul Ashnault. Their knowledge and experience have helped the Town avoid many pitfalls in the increasingly hazardous world of municipal operation. Conway is most fortunate to be able to attract people of their caliber, and needs to continue to lure talented residents willing to

contribute time and energy to both elected and appointed positions in making Conway a better and better place to live and work.

Respectfully,

CHARLES PETER PINKHAM,
Chairman
Board of Selectmen

Conway Town Hall

TOWN MANAGER'S REPORT

TO THE BOARD OF SELECTMEN AND CITIZENS OF CONWAY

While disposal of garbage may not be the number one problem or topic of conversation with most people, it has been both for the Town Hall and will probably continue to be for some time to come. Even though we did build a transfer station and now haul our waste to the Sanco, Inc. landfill in Bethlehem, the problems of our landfill are still present. We are now testing four monitoring wells, and have agreed to develop a closeout plan in 1985 which involves estimating costs of covering the site with impermiable materials. We are also continuing to negotiate with a private firm, Remedial Resource Recovery, for incineration of our garbage in their planned refuse-to-electricity plant.

Maintenance of our 77 miles of public highways is also a major continuing commitment. The highway department did a large amount of paving and reconstruction in 1984, including resurfacing two miles of West Side Road and reconstructing 3,500 feet of Stark Road. With the assistance of engineering student, Chris Gordon, and the offices of H. Edmund Bergeron, we inventoried all of our public roads and began use of a portable traffic counter to enable better planning. My appreciation of the fine work performed by Highway Foreman, Lewis (Bud) French, Jr., and his crew is extended.

With the cooperation and assistance of Madison, Eaton, and Albany, the Town perambulated those town lines in 1984, as required every seven years by law.

The ordinances and regulations of the Town were researched and codified in 1984 into one reference book. That codification is on the 1985 Warrant for your approval. The success of both the perambulation and codification projects is due to the dedicated efforts of Assistant Town Manager, John Walsh.

In 1984 we applied for and received two federal community development block grants; one of $265,000 to assist the Center of Hope in building new facilities, and one, just beginning, of $294,000, to rehabilitate existing housing in Center Conway.

Although we did experience several legal setbacks in zoning matters in 1984, we remain committed to reasonable enforcement and planning for our future. We are pleased with the overwhelming cooperation we have received in these efforts.

Your willingness to participate and serve in both elected and appointed positions is essential to the continuance of truly representative government.

The Board of Selectmen meet regularly on Mondays in open session and Minutes of those meetings are on file at the Conway Public Library.

Thank you for your support and assistance.

Respectfully submitted,
CURTIS H. LUNT
Town Manager

Curtis H. Lunt, Town Manager

ASSESSOR'S REPORT

The Town seemed to enjoy an upswing in new buildings and building additions in 1984. This seemed to mirror the upturn in the national and regional economy.

We have seen a trend toward mini mall construction which in turn features factory outet stores. These seem to boost the local economy in two ways as they are good for our tax base, and, in bad weather, seem to keep people in Town shopping when they can't benefit from our seasonal activities out-of-doors.

The outlook for 1985 is for continued construction upswing based on building permits issued to this point.

We will close with our yearly reminder the people contemplating an exemption for 1985 must file by April 15th. This includes new applications for Current Use on land, as well as veterans, elderly, etc.

The following tables show the taxable value and tax rate within each precinct for 1984:

#1 Conway Village	$ 41,895,670	18.5%
#2 North Conway Lighting	43,726,890	19.3
#3 East Conway Fire	3,410,800	1.5
#4 Center Conway Fire	13,130,200	5.8
#5 Center Conway Lighting	5,582,555	2.5
#6 North Conway Water	37,633,000	16.6
#7 Kearsarge Lighting	12,160,100	5.4
#8 Intervale Lighting	12,007,200	5.3
#9 Town	57,009,885	25.1
	$226,556,300	100.0%

Respectfully submitted,

JAMES FENNESSY
Assessor

CIVIL EMERGENCY PREPAREDNESS REPORT

1984 was a very active year for Civil Emergency Preparedness (CEP). As Civil Defense Director of Conway, this task was a pleasure as well as some hard work.

As early as March, plans were set into motion to better the Emergency Response of the Valley in the event of a Mass Casualty Incident (MCI).

I attended a 36-hour Emergency Management Course in Brunswick, Maine, sponsored by FEMA (Federal Emergency Management Agency). A main focus of the course was the need to inventory all the local resources that could be called upon should the need arise. The private sector is one of the strongest resources we have, and many have come forward to offer help.

In June I organized a 2-day seminar in North Conway, concerning preparation and response to a MCI. The seminar was funded by N.H. Public Health Region V EMS and by an attendance fee. It was well attended by fire, police, Emergency Medical personnel, heads of local and State agencies, Civil Air Patrol, and doctors, nurses, and employees of 21 of the 31 New Hampshire hospitals. Invaluable information was taught, exchanged and tested.

During 1984, Preparedness was increased by work on an Emergency Operations plan for the Conway area, establishment of an Emergency Operations Center at the North Conway Fire Station, purchase of medical supplies for Mass Casualty, and folding cots donated by Community Action Program. The Emergency Response trailer project is still in the works and will be set up in the spring of 1985.

Also in 1985, communication will be greatly increased with a 16 channel mobile radio. 50% of the funding will be allocated by the State of New Hampshire Emergency Management Assistance Program.

Respectfully Submitted,

FRANK SNUFFY CURTIS
Civil Defense Director

REPORT FROM THE CHIEF OF POLICE

On March 18, 1985, the Police Commission bestowed a great honor on me by promoting me to the rank of Chief. The last 7½ months have been a great learning eperience for me. This has been my first year in law enforcement that I have had to manage a budget, and I am pleased to say that the 1984 budget was under expended by $10,194.00.

In 1984 your Police Department responded to 5,527 requests for police service. Our department Prosecutor processed 2,162 violations and misdemeanor offenses which resulted in 2,000 guilty findings, and a total of 162 offenses that were either dismissed, not prosecuted, or received a finding of not guilty. The 1984 conviction rate was 93%. Also not indicated in the above figures, were 103 felony arrests which come under the jurisdiction of the Superior Court.

The emphasis this past year has been on drunken drivers in an attempt to make our highways safer. With funds received from the New Hampshire Highway Safety Agency, we were able to implement an Alcohol Countermeasure Program two days a week for four months with the following results: DWI arrests - 36; other motor vehicle arrests - 14; summons - 49; warnings - 373.

In 1983 there were 5,759,427 cars that passed over the traffic recorder by the Yield House and, according to the State Highway Department, the traffic for the first nine months of 1984 was up 6%. This section of road is the fourth busiest secondary road in the State of New Hampshire. With all the heavy traffic we experience, I am glad to say that we did not have any traffic fatalities this past year, and the total number of accidents was down from 633 in 1983 to 498 in 1984, for a 21% decline. I do not anticipate any major change for 1985, but with your support we will again provide you with the service that you are accustomed to and extend our effort to keep our highways safe.

I would like to thank Police Commissioners Paul W. Hutchins, Jr., Wesley S. Gleason, Roy H. Larson, Jr., and the officers and members of the Conway Police Department, for the support and assistance they have given me in my first year as your Chief.

Respectfully submitted,
WILLIAM R. SCALETTI
Chief of Police

CONWAY POLICE DEPARTMENT REQUEST FOR POLICE SERVICES

Rape	6
Robbery	1
Aggravated Assault	5
Burglary	146
Thefts	449
Auto Thefts	16
Other Assaults (Not Aggravated)	43
Arson	3
Forgery/Counterfeit	26
Fraud	159
Embezzlement	0
Stolen Property/Buying, Selling	47
Vandalism	157
Weapons/Possessing, Carrying	6
Sex Offenses	10
Drug Offenses	45
Offenses Against Family & Children	5
Driving While Intoxicated	239
Liquor Laws	17
Intoxication	9
Disorderly Conduct	23
Vagrancy	0
Untimely Deaths	10
Suspicion & Intelligence	551
Loitering/Curfew Laws	4
Runaway Juvenile Problems	35
Accidents/Motor Vehicle	498
Wanted Persons	116
Obstructing Government Administration	16
Criminal Trespass	29
Breach of Peace	26
Dog Complaints	317
Interfering with Freedom	2
Corrupt Practices	0
NCIC Hit	1
Littering	9
Detaining Library Books	0
Town Ordinance	4
Aids/Citizen and/or Other Departments	1028

Alarms	403
Civil	43
Disturbances	396
Domestic Disturbances	52
Criminal Threatening	16
Illegal Camping	5
Loose Animals	38
Mental Person	1
Recovered Lost Property	136
Unfounded Complaints	38
Explosives	1
Conspiracy	0
Lost Property	85
Motor Vehicle Complaints	255
	5,527

BOARD OF ADJUSTMENT REPORT

1984

The Board of Adjustment had a fairly busy year with 33 cases. The following actions were taken:

SPECIAL EXCEPTIONS - 22
- 16 Granted
- 2 Denied
- 4 Withdrawn

VARIANCES - 10
- 8 Denied
- 2 Withdrawn

APPEALS FROM ADMINISTRATIVE DECISIONS - 1
- 1 Upheld

The change in the Zoning Ordinance allowing for greater flexibility in regard to existing or "grandfathered" signs by special exception was utilized and the Board granted several exceptions in these cases. Other changes in the ordinance were less substantial and had little effect on the case load heard by the Board. The Board worked with the Planning Board to continue to clarify the language of the ordinance so it would be more clearly understood by the Town.

Board member, Roberta Gleason, was replaced by Elizabeth Dickinson and became an alternate. We appreciate Bobbi's years of service to the Board.

CONWAY BOARD OF ADJUSTMENT

Phyllis Sherman, Chairman
Verland Ohlson
William Crowley
John Connolly
Elizabeth Dickinson

Roberta Gleason, Alternate
Susan Kuemmerle, Alternate
Kevin MacMillan, Alternate

PLANNING BOARD

CHAIRMAN'S REPORT

The past year may well be remembered as the first year of "business as usual" for the Conway Planning Board. With all major plans and regulations in place, and with no unexpected turnover in membership, the Board could concentrate on efficient consideration of Site Plan and Subdivision applications, and on revising the Town's land use regulations to meet the requirements of new State laws and the needs of a growing community.

At its semi-monthly planning meetings the Board completed a major overhaul of the Subdivision regulation and the regular yearly "tune-up" of the Site Plan regulation, the Master Plan, and the Planning Board by-laws, and drafted four amendments to the Zoning Ordinance to be proposed for voter approval at the 1985 Town Meeting.

Perhaps the most important change of 1984 was the emplacement of "certificate of compliance" provisions in all regulations, to provide a mechanism to insure that development is carried out as planned and to reduce the risk of costly legal proceedings to correct violations.

At its regular administrative meetings, the Board processed the following applications (2-1-84 through 1-31-85):

	Considered	Approved
1. Major Subdivisions	5	3
2. Minor Subdivisions	16	11
3. Boundary Line Adjustments	11	10
4. Total Subdivision Lots	52	44
5. Total Subdivision Units	10	4
6. Site Plan Reviews	24	22
7. Site Plan Exemptions	45	24
8. As-Built Plan Reviews	9	9

For the first time in recent memory, the Board was able to complete its work within the regular 50-week meeting schedule. While the good attendance record of Board members at nearly 200 hours of meetings was an important factor, the work accomplished during 1984 would have been literally impossible without the efforts of Paul King, the Board's technical consultant, and Kathy Szympruch, our recording secretary.

Also worthy of special mention were the contributions of Jan Weinraub, who brought new meaning to the office of Board Secretary,

and of Vice Chairman Marilyn Miller, who chaired several difficult meetings and served as the Board's Ambassador-at-large to other Town and Village organizations.

Two problems come to mind that the Board did not have time to solve, and that must be passed on to future Boards. First, it is absolutely essential that the Subdivision, Site Plan and Zoning Regulations be translated into English. These documents had simple beginnings in troubled times, and have since been amended, reorganized, revised and patched by a variety of authors, to the extent that the real intent and meaning are often obscured by tortured syntax and legalese bafflegab.

The second problem is general civic apathy toward Board membership. The seven-member Board is authorized to appoint three additional alternate members to three-year terms, but in 1984 was able to find only one qualified new alternate. These positions provide valuable input to the Board's deliberations and serve as a training ground for regular membership, and some way must be found to keep them filled.

In New Hampshire, where home rule and individual rights are held in high regard, it follows that if a man's home is his castle, a man's town is his kingdom. Those of us who most staunchly defend the right to do what we want with our own property may be the first to take offense when our neighbor does what he wants with his. Your Planning Board is chartered under State law to balance these conflicting interests and to guide and moderate growth and change for the general welfare of the community and its residents. By contributing your ideas, your criticism, your support and your service you can help it to do its job. Conway is a great place to live . . . only you can make it better.

CONWAY PLANNING BOARD

Grayson Lynn, Chairman
Marilyn Miller, Vice Chairman
Janice Weinraub, Secretary
William Marvel
William Jones
William Crowley
Paul Ashnault,
  Selectman Ex Officio
Howard Miller, Alternate
Paul King,
  Planning Board Consultant

REPORT OF LIBRARY TRUSTEES

1984

During 1984 14,755 people visited the Conway Public Library to read, do research, ask for information and check out books. There are 21,360 volumes in the library. Many paperbacks, which are not cataloged, have been given to the library.

In June, Charles Davis, a newly elected trustee, resigned because of leaving the area, and the selectmen appointed Robert L. Johnson to fill the vacancy for the rest of the year. Karen MacDonald resigned from the staff after several years' service to accept a position with the elementary school libraries. Two new members were added to the staff, Carol Kennett and Pat Tiberii, to provide for three people to be on duty at all times instead of two, and to provide increased open hours on Saturdays. Dudley Carleton has been employed as janitor. The staff is highly professional, friendly and helpful to the public. Volunteers continue to play an important role in library activities.

Civic organizations, such as the Tin Mountain Conservation Center, the Audubon Society and the Conway Historical Society, continued to meet in the library. Summer reading programs and story time programs were increasingly popular in 1984. Three lectures on George Orwell's book, "1984", were sponsored by the New Hampshire Council for the Humanities.

Our Project READ (Renew, Expand And Develop) campaign to raise $250,000, started in 1982, was complete in 1984, as a result of continued fund raising activities, and $70,000 voted at town meeting from Revenue Sharing funds. Construction started in June, with completion anticipated early in January 1985. The basement will be both beautiful and functional. A new entrance from the parking lot plus the installation of an elevator will provide long needed easy ingress as well as accessibility to the handicapped. The meeting room will accommodate large groups for programs of a civic, cultural and educational character. The children's room will be moved to the new area, with enlarged space, and the former children's room will be used for reference material. Modern rest rooms are being added.

The vision of a library large enough to expand its activities, without sacrificing the beauty of the building, is finally coming to fruition, due to the support of many, many organizations and people. The trustees and staff look forward to the library becoming a center for

civic and cultural activities, and they express their heartfelt appreciation for all the efforts that have gone into this project.

HELEN BUMSTEAD
Chairman
Library Trustees

Head Librarian, Margaret Marschner, and Conway Library staff dressed for "Clash Day". Patrons with overdue books could return them without a fine if they arrived at the library in a costume that "clashed."

REPORT OF THE CONWAY CONSERVATION COMMISSION

One of the major accomplishments of the Commission in 1984 was the Natural Resource inventory of the Pudding Pond Property (230 acres) completed by B. H. Keith Associates of Conway. Part of the inventory compared the 1950 pH (6.0) and dissolved oxygen levels (7.2 ppm) with current conditions. It was found that the pH (acidity) level of the Pond has been at a constant of 6.0 while dissolved oxygen levels have improved to approximately 11 ppm. Due to the beaver dams the water depth has increased by 3 to 4 feet from that in 1950. Water samples were taken in July and October 1984 and another will be taken in May 1985.

The inventory also mentioned that the recreational, aesthetic and educational opportunities of the present trail system was good due to the potential visual appeal and ecological richness. This report is available to be reviewed at the Town Hall and Conway Public Library.

Included with this year's report is a description map of the most recently completed mapping of the Town of Conway Common Land located in East Conway. We are now in the process of redefining the boundaries of a second parcel of Common Land located in East Conway to the area north of the intersection of the East Conway Road and Fryeburg Road.

Cutting of brush to keep the views and trails open continues to be an annual program with town owned property. With the increasing use of Whitaker Woods by cross country skiers, the scenic vista trail was brushed out in December of 1984. Additional clearing of brush will be done in Shedd Woods along Route 16 in North Conway in 1985.

The Commission welcomes Susan Nichols-Lucy as a new member replacing Karen McDonald who resigned during the year due to other commitments.

Sincerely,
DAVID C. SORENSEN, Chairman
DOUGLAS BURNELL, Vice Chairman
HERBERT LUCY
PHILIP CLAIN
WILLIAM DIONNE
SUSAN NICHOLS-LUCY
ROBERT BUMSTEAD
Conway Conservation Commission

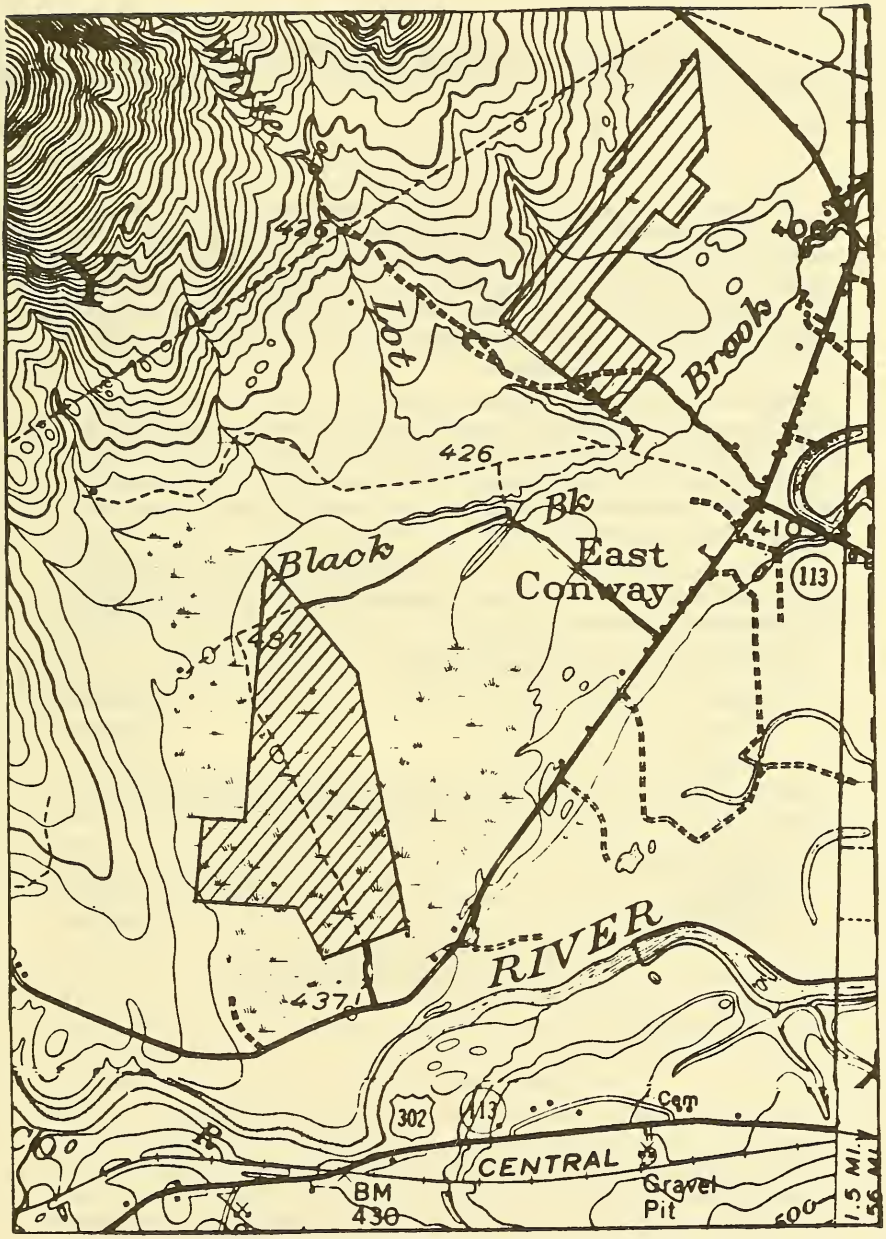

Town of Conway Common Lands in East Conway

WATER SAFETY REPORT

1984 was a very good year for the Conway Water Safety Program. A record number of children signed up for Red Cross swimming lessons (282), and two combination swimming teacher/lifeguard positions were created for Conway Lake, providing better coverage for the lake, and allowing for afternoon classes to be held. As usual, four-week sessions of Red Cross swimming lessons were also offered at Echo and Conway Lakes in the morning.

Renewed interest was shown in the Water Safety Aide program which provides an excellent opportunity for young people to volunteer while increasing their own personal skills. Also, thanks to a dynamic swimming teacher (Roberta Hemeon), interest was sparked in starting a swim team for this area. Any potential racers or supporters should contact Kathy Burnell.

All of the instructors are to be commended for a job well done, as are the dedicated parents and enthusiastic swimmers who showed up in all kinds of weather.

Expenses for instructors were as follows:

Wages	$2,438.64
Employer Social Security	170.70
TOTAL	$2,609.34

The following are the dates for next summer's Water Safety Program:

Registration	June 8
Session I	June 24 - July 19
Session II	July 22 - August 16

Respectfully submitted,
KATHRYN A. BURNELL

NORTH COUNTRY COUNCIL ANNUAL REPORT

Calendar year 1984 saw the North Country Council, Inc. observe its twelfth year of successful operation for towns in the North Country. The Council, as a regional, non-profit, public planning agency chartered under NH RSA 36:45, is responsible for providing assistance in local community planning, economic development, solid waste, transportation, and municipal services.

In Conway, the Council prepared a CDBG application for a $265,000 revolving loan fund which will initially benefit the Center of Hope and subsequently other economic development activities in Town. We assisted the Town Community Development Director in putting together a successful housing rehab program for Center Conway and worked with the Assistant Town Manager in obtaining funds for the Smith Eastman Landing project.

The Council is preparing text and illustrations for the Valley Pride Coordinating Committee's sign design guideline project. Information was provided to the Planning Board on certificate of occupancies. As part of the Mr. Washington Valley Solid Waste District Plan, the septage disposal situation in the Valley was reviewed and a report prepared.

In economic development, the Council hosted in the spring two region-wide economic development conferences with over 200 business, industry and government leaders attending. From the conferences, regional strategies were developed to address such issues as highway improvements, air service, regional promotion, mechanisms for regional communication, development funding, and regional job expansion. As an outgrowth of these conferences, the Council is presently coordinating the preparation of a North Country Videotape project, which, when complete, will examine the potential for industry to locate in the North Country. The Videotape will be available to Chambers of Commerce, local development corporations, and municipalities in order to promote their communities to businesses looking to expand or relocate in the North Country.

The Council has provided information and guidance to several towns on federal and state grant and loan programs. This past year saw well over $2.0 million in Community Development Block Grant funds come to the region for such activities as housing rehabilitation, water and sewer system improvements, a downtown revitalization study, an industrial park feasibility study, and business revolving loan funds.

Community planning assistance has emphasized master planning and improvement in local land use controls. New state mandates and commercial and residential growth in several towns have created busy work loads for planning boards. The Council's assistance takes many forms: regional workshops, newsletters, regulation review and update, and assistance on a regular or onetime basis for subdivision and site plan applications. Subdivision review workshops were held in Littleton, Campton, and Dalton and we co-sponsored the Municipal Law Lecture Series in Twin Mountain.

Overall, the Council's major objective is to work with North Country towns in solving local and regional problems. We rely on and appreciate the involvement of town officials and residents and look forward to assisting your town this coming year.

Your representatives to North Country Council are Glenn R. Saunders and Douglas C. Burnell. They may be contacted through the Town Office.

CONWAY VILLAGE PARK COMMISSION

Financial report of the Conway Village Park (Washington St.) as of January 1, 1985.

Cash on Hand 12/31/83		$1,338.07
Interest N.O.W. Account		62.25
		$1,400.32
Expenditures:		
Public Service Co.	$210.79	
Maintenance	124.45	
Mowing	195.00	
	$530.24	
Balance as of 12/21/84		$ 870.08
Town of Conway 1984 Appropriation		650.00
Balance as of 12/31/84		$1,520.08

Respectfully submitted,

GOLDEN M. WHITE, Treasurer

REPORT OF THE TOWN FOREST FIRE WARDEN AND STATE FOREST RANGER

Our first forest fire prevention law was enacted by our State Legislature 90 years ago. This early law set in place a cooperative forest fire prevention and suppression effort between city and town governments and State government. It simply stated that no open fire could be kindled, when the ground is free of snow, without the written permission of the town/city Forest Fire Warden. This law also stated that anyone kindling a fire without written permission shall be liable for the damage caused and subject to a $1000 fine.

During the past 90 years, this law has worked so well that it has remained unchanged. All open fires when the ground is not covered with snow must be authorized by the local Forest Fire Warden. Persons kindling a fire without a permit when one is required are liable for damages caused, fire suppression costs and subject to a $1000 fine.

This cooperative fire prevention law has contributed significantly to our nationally recognized annual forest fire loss record.

1984 STATISTICS

	State	District	City/Town
No. of Fires	875	34	7
No. of Acres	335	39	2

E SVEN CARLSON
Forest Ranger

DON WEST
Forest Fire Warden

REPORT OF TRUST AND CAPITAL RESERVE FUNDS
TOWN OF CONWAY, NEW HAMPSHIRE
FOR THE CALENDAR YEAR ENDED DECEMBER 31, 1984

Date of Creation	Name of Trust Fund	Purpose of Trust Fund	How Invested	%	Balance Beginning Year	New Funds Created	Balance End Year	Balance Beginning Year	Income During Yr. Amount	Expended During Year	Balance End Year
6-01-20	Mary Adjutant	Care of Cemetery Lot	Indian Head Bank M/M		100.00		100.00	62.56	36.10	8.00	90.66
8-04-65	Allard/Snow/Burnell	Care of Cemetery Lot	Indian Head Bank M/M		300.00		300.00	593.56	86.84	0	680.40
5-19-26	Emma Atkinson	Care of Cemetery Lot	Indian Head Bank M/M		100.00		100.00	356.82	44.38	0	401.20
6-12-76	Chester Ballou	Care Cemetery Lot	Indian Head Bank M/M		500.00		500.00	261.63	68.41	48.00	282.04
4-03-22	Mary Banfill	Care of Cemetery Lot	Indian Head Bank M/M		235.00		235.00	247.75	46.66	0	294.11
11-09-36	Bemis/Taylor	Care of Cemetery Lot	Indian Head Bank M/M		100.00		100.00	209.08	29.81	12.00	226.89
10-26-75	Elverton C. Berry	Care of Cemetery Lot	Indian Head Bank M/M		400.00		400.00	247.14	58.11	124.00	181.25
10-30-78	Ernest R. Blake	Care of Cemetery Lot	Indian Head Bank M/M		400.00		400.00	255.82	62.30	8.00	310.12
7-02-25	Arthur Brooks	Care of Cemetery Lot	Indian Head Bank M/M		200.00		200.00	104.21	29.29	0	133.50
7-19-32	George W. Calhoun	Care of Cemetery Lot	Indian Head Bank M/M		310.92		310.92	345.79	53.32	10.00	389.11
3-06-63	Carlton/Garland	Care of Cemetery Lot	Indian Head Bank M/M		300.00		300.00	409.66	64.08	24.00	449.74
9-24-28	Sarah J. Carter	Care of Cemetery Lot	Indian Head Bank M/M		1,200.00		1,200.00	1,266.76	238.64	13.00	1,492.40
9-16-83	Wm. E. Chase	Care of Cemetery Lot	Indian Head Bank M/M		1,000.00		1,000.00	23.32	85.00	0	108.32
2-23-28	Etta Cole	Care of Cemetery Lot	Indian Head Bank M/M		300.00		300.00	261.37	53.40	15.00	399.77
6-11-75	Frank G. Cole	Care of Cemetery Lot	Indian Head Bank M/M		200.00		200.00	118.33	30.10	8.00	140.43
1-01-61	Winifred Carlton Cole	Care of Cemetery Lot	Indian Head Bank M/M		1,258.82		1,258.82	2,514.84	364.74	24.00	3,855.58

Date of Creation	Name of Trust Fund	Purpose of Trust Fund	How Invested	%	Balance Beginning Year	New Funds Created	Balance End Year	Balance Beginning Year	Income During Yr. Amount	Expended During Year	Balance End Year
5-19-12	Conway Center Cemetery	Care of Cemetery Lot	Indian Head Bank M/M		290.00		290.00	150.69	42.01	15.00	177.70
6-21-38	Curtis/Sinclair	Care of Cemetery Lot	Indian Head Bank M/M		300.00		300.00	285.50	56.13	8.00	333.63
11-10-65	Bernice Davidson	Care of Cemetery Lot	Indian Head Bank M/M		351.18		351.18	343.63	66.70	11.00	399.33
7-01-75	Florence Davidson	Care of Cemetery Lot	Indian Head Bank M/M		300.00		300.00	209.53	48.81	8.00	250.34
3-01-55	James Davidson	Care of Cemetery Lot	Indian Head Bank M/M		1,000.00		1,000.00	3,522.93	429.57	0	3,952.50
4-11-55	John P. Davidson	Care of Cemetery Lot	Indian Head Bank M/M		556.02		556.02	1,662.21	215.34	0	1,877.55
10-23-43	Frank W. Davis	Care of Cemetery Lot	Indian Head Bank M/M		300.00		300.00	274.19	55.60	0	329.79
10-02-08	Andrew Dinsmore	Care of Cemetery Lot	Indian Head Bank M/M		150.00		150.00	127.65	26.85	0	154.50
9-10-71	Andrew Dinsmore	Care of Cemetery Lot	Indian Head Bank M/M		1,000.00		1,000.00	311.64	111.70	255.63	167.71
10-24-69	Dinsmore/Will	Care of Cemetery Lot	Indian Head Bank M/M		5,000.00		5,000.00	5,497.89	883.03	0	6,380.92
1-29-73	Myron Eastman	Care of Cemetery Lot	Indian Head Bank M/M		50.00		50.00	70.93	32.26	0	103.19
9-15-76	Eaton	Care of Cemetery Lot	Indian Head Bank M/M		300.00		300.00	244.56	52.06	8.00	288.62
5-26-78	James S. Eaton	Care of Cemetery Lot	Indian Head Bank M/M		300.00		300.00	200.95	47.99	8.00	240.94
9-01-81	Evans/Duvall	Care of Cemetery Lot	Indian Head Bank M/M		500.00		500.00	215.19	69.44	0	284.63
2-09-76	Farnsworth	Care of Cemetery Lot	Indian Head Bank M/M		350.00		350.00	307.87	63.46	8.00	363.33
7-10-79	Farrington/Seabury	Care of Cemetery Lot	Indian Head Bank M/M		800.00		800.00	352.08	104.02	48.00	408.10
1-20-75	Dorothy M. Fein	Care of Cemetery Lot	Indian Head Bank M/M		400.00		400.00	259.86	62.35	24.00	298.21
8-20-69	Finnemore/Hale	Care of Cemetery Lot	Indian Head Bank M/M		1,000.00		1,000.00	1,362.51	209.67	74.00	1,498.18
3-07-71	Theresa Frye	Care of Cemetery Lot	Indian Head Bank M/M		250.00		250.00	95.82	33.06	9.00	119.88

Date of Creation	Name of Trust Fund	Purpose of Trust Fund	How Invested	%	Balance Beginning Year	New Funds Created	Balance End Year	Balance Beginning Year	Income During Yr. Amount	Expended During Year	Balance End Year
12-02-32	Albra Garland	Care of Cemetery Lot	Indian Head Bank M/M		100.00		100.00	70.23	36.86	8.00	99.09
9-01-81	Fred & Effie Garland	Care of Cemetery Lot	Indian Head Bank M/M		200.00		200.00	86.08	27.37	8.00	105.45
7-01-55	Percy F. Garland	Care of Cemetery Lot	Indian Head Bank M/M		500.00		500.00	641.80	110.11	10.00	741.91
3-25-83	Milton A. Garland	Care of Cemetery Lot	Indian Head Bank M/M		382.36		382.36	15.83	43.69	8.00	51.52
11-24-61	Rosina Garland	Care of Cemetery Lot	Indian Head Bank M/M		500.00		500.00	882.94	133.42	11.00	1,005.36
7-30-35	Samuel Hatch	Care of Cemetery Lot	Indian Head Bank M/M		100.00		100.00	62.37	35.46	8.00	89.83
1-12-68	Jennie Hazelton	Care of Cemetery Lot	Indian Head Bank M/M		202.10		202.10	94.90	27.66	15.00	107.56
7-30-40	Sylvia Hunter	Care of Cemetery Lot	Indian Head Bank M/M		300.00		300.00	282.53	56.13	9.00	329.66
7-02-65	John Hurley	Care of Cemetery Lot	Indian Head Bank M/M		150.00		150.00	124.05	25.74	9.00	140.79
7-02-63	Eleanor Johnston	Care of Cemetery Lot	Indian Head Bank M/M		300.00		300.00	386.79	65.89	9.00	443.68
1-03-47	Arthur Kenison	Care of Cemetery Lot	Indian Head Bank M/M		332.00		332.00	612.23	91.40	0	703.63
1-16-35	Lucia N. Lougee	Care of Cemetery Lot	Indian Head Bank M/M		150.00		150.00	162.05	29.81	8.00	183.85
2-21-75	Harold B. Macy	Care of Cemetery Lot	Indian Head Bank M/M		400.00		400.00	256.43	59.47	24.00	291.90
4-12-54	Abbie McCall	Care of Cemetery Lot	Indian Head Bank M/M		400.00		400.00	575.07	93.55	12.00	656.62
5-28-81	Eben Meader	Care of Cemetery Lot	Indian Head Bank M/M		500.00		500.00	223.00	69.96	8.00	284.96
7-01-24	Meeting House	Care of Cemetery Lot	Indian Head Bank M/M		85.79		85.79	145.19	22.25	0	167.44
12-12-27	Charlotte Meserve	Care of Cemetery Lot	Indian Head Bank M/M		300.00		300.00	390.60	65.89	14.00	442.49
1-02-59	Morrill/Eastman	Care of Cemetery Lot	Indian Head Bank M/M		100.00		100.00	76.69	37.67	8.00	106.36

Date of Creation	Name of Trust Fund	Purpose of Trust Fund	How Invested	%	Balance Beginning Year	New Funds Created	Balance End Year	Balance Beginning Year	Income During Yr. Amount	Expended During Year	Balance End Year
1-14-77	Perley W. Mudgett	Care of Cemetery Lot	Indian Head Bank M/M		4,000.00		4,000.00	1,769.74	511.45	772.67	1,508.52
8-21-79	William S. Nash	Care of Cemetery Lot	Indian Head Bank M/M		1,435.26		1,435.26	964.28	256.94	0	1,221.22
6-21-51	Charles W. Nute	Care of Cemetery Lot	Indian Head Bank M/M		517.58		517.58	933.62	141.03	0	1,074.65
8-16-22	Osgood/Thoms	Care of Cemetery Lot	Indian Head Bank M/M		400.00		400.00	185.66	54.74	35.00	205.40
9-02-55	Francis Parsons	Care of Cemetery Lot	Indian Head Bank M/M		544.78		544.78	761.68	125.27	17.00	869.95
12-27-61	Hiram J. Paul	Care of Cemetery Lot	Indian Head Bank M/M		200.00		200.00	193.57	37.13	18.00	212.70
8-23-60	Edwin Perkins	Care of Cemetery Lot	Indian Head Bank M/M		324.34		324.34	278.45	57.75	13.00	323.20
12-21-27	Thomas Perkins	Care of Cemetery Lot	Indian Head Bank M/M		150.00		150.00	134.42	26.85	8.00	153.27
10-30-44	George/Grace Petrie	Care of Cemetery Lot	Indian Head Bank M/M		1,200.00		1,200.00	1,266.47	238.64	13.00	1,492.11
2-18-66	Frank Philbrick	Care of Cemetery Lot	Indian Head Bank M/M		300.00		300.00	403.87	67.52	8.00	463.39
5-29-84	Ernest W. Philbrook	Care of Cemetery Lot	Indian Head Bank M/M			300.00	300.00	0	23.07	0	23.07
10-31-42	Lucy Philbrook	Care of Cemetery Lot	Indian Head Bank M/M		300.00		300.00	489.68	75.65	10.00	555.33
10-29-51	John Potter	Care of Cemetery Lot	Indian Head Bank M/M		300.00		300.00	801.85	98.25	86.00	814.10
3-10-43	Lavinia Potter	Care of Cemetery Lot	Indian Head Bank M/M		400.00		400.00	622.13	98.44	15.00	705.57
9-01-78	Wellington Potter	Care of Cemetery Lot	Indian Head Bank North M/M		400.00		400.00	258.95	63.75	0	322.70
6-07-68	Anthony Robbins	Care of Cemetery Lot	Indian Head Bank North M/M		300.00		300.00	354.59	62.64	8.00	409.23
12-24-44	Emma Robertson	Care of Cemetery Lot	Indian Head Bank North M/M		100.00		100.00	49.73	34.42	9.00	75.15
11-29-32	Samuel Robertson	Care of Cemetery Lot	Indian Head Bank North M/M		100.00		100.00	358.66	44.74	0	403.40
12-31-83	Harold Robinson	Care of Cemetery Lot	Indian Head Bank North M/M		300.00		300.00	0	33.97	0	33.97

Date of Creation	Name of Trust Fund	Purpose of Trust Fund	How Invested	%	Balance Beginning Year	New Funds Created	Balance End Year	Balance Beginning Year	Income During Yr. Amount	Expended During Year	Balance End Year
12-05-33	Ann R. Russell	Care of Cemetery Lot	Indian Head Bank North M/M		500.00		500.00	1,226.40	167.34	0	1,393.74
5-29-84	Nicholas Santa Maria	Care of Cemetery Lot	Indian Head Bank North M/M			200.00	200.00	0	16.19	0	16.19
11-03-41	J. Fred Shackford	Care of Cemetery Lot	Indian Head Bank North M/M		100.00		100.00	171.05	26.03	0	197.08
9-05-34	Samuel Shackford	Care of Cemetery Lot	Indian Head Bank North M/M		100.00		100.00	125.27	20.87	18.00	128.14
1-01-17	Arial Smith	Care of Cemetery Lot	Indian Head Bank North M/M		50.00		50.00	194.90	23.59	0	218.49
8-30-32	Charles/Alice Snow	Care of Cemetery Lot	Indian Head Bank North M/M		100.00		100.00	70.40	36.86	8.00	99.26
9-01-81	Snow/Ridlon/Savard	Care of Cemetery Lot	Indian Head Bank North M/M		400.00		400.00	172.14	55.60	0	227.74
6-26-47	Frank Tasker	Care of Cemetery Lot	Indian Head Bank North M/M		150.00		150.00	67.82	18.95	36.00	50.77
2-08-68	Edw. B. Thoit	Care of Cemetery Lot	Indian Head Indian Head M/M		500.00		500.00	439.40	90.58	8.00	521.98
9-05-34	Richard B. Thom	Care of Cemetery Lot	Indian Head Indian Head M/M		194.66		194.66	285.20	42.72	36.00	291.92
11-06-40	Lillian Trundy	Care of Cemetery Lot	Indian Head Bank North M/M		150.00		150.00	133.56	26.85	8.00	152.41
10-29-51	George A. Wagg	Care of Cemetery Lot	Indian Head Bank North M/M		300.00		300.00	731.90	100.35	0	832.25
7-10-29	Julia Webster	Care of Cemetery Lot	Indian Head Bank North M/M		350.00		350.00	240.33	56.65	12.00	284.98
3-31-41	Elmer Weeks	Care of Cemetery Lot	Indian Head Bank North M/M		25.00		25.00	41.58	27.42	0	69.00
12-08-70	Weeks/Fuller	Care of Cemetery Lot	Indian Head Bank North M/M		250.00		250.00	163.07	39.57	11.00	191.64
8-21-73	Ralph Wentworth	Care of Cemetery Lot	Indian Head Bank North M/M		628.92		628.92	719.02	130.45	0	849.47
2-03-23	West Side	Care of Cemetery Lot	Indian Head Bank North M/M		693.21		693.21	776.07	142.65	0	918.72
1-24-68	Guy/Ida Whitaker	Care of Cemetery Lot	Indian Bank Bank M/M		400.00		400.00	417.84	78.91	11.00	485.75
2-5-46	Irvin W. Young	Care of Cemetery Lot	Indian Head Bank M/M		100.00		100.00	9.29	30.60	9.29	30.60

Date of Creation	Name of Trust Fund	Purpose of Trust Fund	How Invested	Balance Beginning Year	New Funds Created	Gains or (Losses) on Sale of Securities	Balance End Year	Balance Beginning Year	Income During Yr. Amount	Expended During Year	Balance End Year
8-13-80	Town of Conway, NH Municipal Water System	Center Conway Water System	North Conway Bank Savings Account	2,000.00	500.00	0	2,500.00	194.16	124.13		318.29
12-31-63	Town of Conway Capital Reserve	Survey of Streets	White Mountain National Bank M/M	17,000.00	0	0	17,000.00	11,617.20	2,579.18		14,196.38
12-28-81	Town of Conway Capital Reserve	Solid Waste Disposal	North Conway Bank M/M	279,557.00	0	24,402.04	255,154.96	31,580.03	28,181.03	59,761.06	0
3-31-72	Mt. Washington Valley Incinerator Fund	Incinerator Expense	White Mountain National Bank M/M	34,787.20	12,400.00	20,000.00	27,187.20	2,782.08	1,918.59		4,700.67
12-30-83	Town of Conway Capital Reserve Fund	Municipal Center	North Conway Bank M/M		1.00	10,000.00	0	10,001.00	0	0	0
12-14-78	North Conway Fire Department	For Obsolete Equipment	North Conway Bank M/M		0	27,000.00	0	27,000.00	0	1,388.29	1,388.29
9-25-84	Conway School District Capital Reserve	Heating Systems Study	North Conway Bank M/M		0	100,000.00	0	100,000.00	0	2,282.94	2,282.94
	CAPITAL RESERVE TOTALS			333,345.20	149,900.00	44,402.04	438,843.16	46,173.47	36,474.16	59,761.06	22,886.57
	TOTALS OF CAPITAL RESERVE ACCOUNTS			333,345.20	149,900.00	44,402.04	438,843.16	46,173.47	36,474.16	59,761.06	22,886.57
	TOTALS CEMETERY FUNDS			41,367.94	500.00		41,867.94	43,675.34	8,177.99	2,109.59	49,743.74
	GRAND TOTAL			374,713.14	150,400.00	44,402.04	480,711.10	89,848.81	44,652.15	61,870.65	72,630.31

VITAL STATISTICS

BIRTHS REGISTERED - TOWN OF CONWAY - 1984

DATE		NAME	FATHER	MOTHER	FATHER'S BIRTHPLACE	MOTHER'S BIRTHPLACE
Jan.	11	Anthony David	Larry R. Shields	Carol E. Petrone	Pennsylvania	California
	12	Daniel Patrick	Jason K. Waterhouse	Kerri L. McCauley	New Hampshire	Rhode Island
	18	John Willard II	John W. Graves	Joanne M. Fernald	New Hampshire	New Hampshire
	23	Dana Bryant	Richard A. Bennett	Ann H. Wolgamot	New York	Pennsylvania
	23	Megan Louise	Stephen E. McKinney	Debra A. Hale	Minnesota	Pennsylvania
	23	Andrew Steven	Ronald S. Light	Marcia L. Guptill	New Hampshire	New Hampshire
	26	Robert Forrest	Robert D. Hickey	Joan A. Wrigley	Connecticut	Massachusetts
	27	Liam Haining	James R. Wilson	Jean M. Perry	Colorado	Massachusetts
	27	Joshua Mikel	R. David Power	Mary E. Cummings	Georgia	France
	27	Ashleigh Hope	Donald J. Mayer	Suzanne Y. Winkler	New York	California
	30	Martisha Ann	Bradford K. Beal	Patti S. Simchuk	New Hampshire	Washington
Feb.	1	Amanda Sue	William E. Bates	Tammy L. Mason	Panama	New Hampshire
	2	Douglas Ryan	Paul L. Waterman	Eleanor L. Martin	Maine	Massachusetts
	2	Lindsay Gayle	Fred A. Thurston	Kimberly A. Sanborn	New Hampshire	New Hampshire
	2	Mary Tarmey	David A. Eliason	Mary C. Hession	Maryland	Massachusetts
	8	Christopher Lee	Frank G. Graichen Jr.	Sandra A. MacDonald	Rhode Island	Massachusetts
	11	Anna Kathleen	James D. Gleason	Kathleen Arsenault	Michigan	Maine
	17	Joanne Marie	Michael J. Vienneau	Linda D. Platek	Massachusetts	New Hampshire
	19	Robert Herbert	Robert D. Stone	Susan M. Sullivan	Massachusetts	Massachusetts
	21	Caitlin Margaret	Michael J. Robertson	Deborah A. Kenney	California	Massachusetts
	24	Andrea Lynne	David K. McCabe	Patricia E. Keefe	France	Massachusetts
	28	Michelle Tanya	Curt A. Burke	Cathryn S. Gordon	New Hampshire	New Hampshire
Mar.	1	Morgan Taylor	John D. Hale	Donna L. Sikes	Massachusetts	Maryland
	7	Rachelle Elizabeth	Richard E. Pinault	Pamela Bodenbaugh	Massachusetts	New Jersey

	8	Kenneth Leslie III	Kenneth L. Martin Jr.	Tammy R. Edwards	Maine	New Hampshire
	15	Jennifer Anne	Wayne E. Luoma	Barbara A. Leconte	New Jersey	Massachusetts
	17	Tony Christopher	Brian L. Day	Jean-Marie Giee	New Hampshire	New Hampshire
	23	Kevin Duffy	Robert Truax	Christine Duffy	Virginia	Massachusetts
	23	Tyler Robert	Walter R. Rushinski	Susan Jane Ovaska	Massachusetts	Massachusetts
	29	Jacob Loren	James L. Higgins	Barbara Banka	New Hampshire	Poland
	30	Melinda Elizabeth	Lester D. Levesque	Pamela A. Hill	Maine	New Hampshire
Apr.	2	Shannon Marie	David J. Benway	Lynda A. Lyman	Vermont	Massachusetts
	11	Amanda	Thomas J. Chasse	Donna M. Allard	Massachusetts	Massachusetts
	11	Kyla Ann	David P. Grasso	Laurie E. Irwin	Massachusetts	Massachusetts
	16	Kelly Jean	Robert A. Thompson	Patricia A. Terwilliger	California	Connecticut
	18	Robert William	Stephen K. Rice	Carolyn L. Uthus	Massachusetts	Washington
	22	Kristen Lee	Alan B. Wiggins	Kathleen B. Searles	So. Carolina	Massachusetts
	27	Nathan Martin	Robert M. Marvel	Janis E. Fales	Massachusetts	Massachusetts
	28	Gina	Donald A. LaFontaine	Jo-Ann Leo	New Hampshire	New Jersey
May	6	Brittany Ariel	Peter E. Ames	Joan M. Lowd	New Hampshire	Cuba
	7	Michel Raymond	Raymond H. Rabideau	Patricia J. Galloway	Massachusetts	So. Carolina
	7	Karena Rae	Harry C. Magee III	Kris E. Eldridge	Virginia	New Hampshire
	14	Ronald Lee	Gary L. Norrie	Vickie M. Brosseau	Vermont	Vermont
	14	Amanda Lee	Richard L. Eastman	Deborah J. Gardner	New Hampshire	New Hampshire
	16	Danielle Ashley	Philip N. Haynes	Joanne LeFurge	New Hampshire	New Jersey
	17	Sarah-Jo	John P. Roberts Jr.	Linda L. Rodericks	New Hampshire	Massachusetts
	25	Benjamin Joseph	Stanley J. Szympruch	Kathleen A. Wyberanec	Pennsylvania	New York
	27	Shannon Marie	Rodney A. Lyman	Debra A. Ames	New Hampshire	New Hampshire
June	10	Jennifer Lee	Donald L. Rajaniemi Jr.	Marcia S. Haley	Massachusetts	Massachusetts
	10	Melissa Erin	Robert L. Hatch	Cynthia H. Brown	New Hampshire	Maine
	12	Eric Raymond	Keith E. Ross	Marguerite E. Sanborn	Vermont	New Hampshire
	17	George R. S.	George S. Fadden	Lisa A. Gagne	California	New Hampshire
	17	Amy Nicole	Deni D. DuFault	Lisa D. Saunders	Massachusetts	Massachusetts
	24	Adam Whitney	David J. Stone	Linda S. Dimmitt	Rhode Island	California

July	3	Dane Kennedy	Gregory S. Fitch	Holly A. Gaudette	Maine	New Hampshire
	5	Kelli Amber	Nelson J. Boutot	Elaine C. Moore	Maine	Virginia
	5	Kelly Louise	James E. Cox II	April M. Smith	New Hampshire	New Hampshire
	9	Lindsey Anne	Calvin J. Kendall	Anne E. Peterson	Connecticut	Maine
	12	Lindsay Jean	Robert K. McGaffigan	Carol L. Whetton	Michigan	New Hampshire
	17	Sean Marcus	Richard J. Delaney	Lanette S. Wakefield	Massachusetts	California
	23	Michael Ryan	Gary J. Parrott	Elaine M. Sweet	Massachusetts	Massachusetts
	27	Damon Bernard	Bernard D. Hemenway Jr.	Ann M. Moffett	New Hampshire	New Hampshire
	28	Jesse Scott	Stanley S. Tabor	Doreen A. Elliott	New Hampshire	New Hampshire
	30	Mathew Thomas	Douglas A. MacDonald	Marie T. Nugent	New Hampshire	Massachusetts
Aug.	1	Elissa Ashton	Stuart J. Nealley	Kathleen A. Goodnow	New Hampshire	New Jersey
	4	James David	Daniel J. Whalen	Susan S. Hays	Wisconsin	Maine
	8	Kimberly Elizabeth	Bruce E. Bennett	Tracey M. Dicey	Maine	New Hampshire
	8	August Uriah	Howard C. Benson Sr.	Brenda L. Evans	Ohio	Massachusetts
	10	Russell Edward II	Russell E. Kohrs	Lisa D. Fowler	New Hampshire	Maine
	12	Patrick Arthur	Thomas K. Barrett	Debra J. Munro	Massachusetts	New Hampshire
	12	Steven T. Knapp	Clinton D. Knapp	Tammy J. Tozier	California	Texas
	13	Lisa Marie	Ronald G. Silverio	Lynn Bloom	Massachusetts	Massachusetts
	13	Michael Christopher	Michael D. Merrill	Jennifer A. Donnelly	New Hampshire	New Jersey
	13	Nathaniel John	Leslie G. MacDonald	Ellen B. Gardner	Massachusetts	Maine
	14	Nathaniel Edward	Gerard E. Hamel	Janis Stamps	Massachusetts	Tennessee
	15	Jessica Ann	Bruce L. Kurinskas	Emily A. Shackford	Massachusetts	New Hampshire
	16	Curtis Lawrence	Alfred E. Charette	Gail B. Libby	Maine	New Hampshire
	17	Keith Josiah	Glen J. Stocking	Ingrid I. Lotz	Massachusetts	Pennsylvania
	18	Teala Michelle	William J. Quigley	Dorlyn M. Bolduc	Rhode Island	New Hampshire
	18	Sarah Parker	William V. Forbes	Linda H. Landon	New Jersey	Maryland
	21	Samuel Lee	Mark A. Corwin	Karen A. Gaudet	Maryland	Massachusetts
	22	Jilian Brie	Richard J. Arsenault	Bonnie J. Cote	New Hampshire	New Hampshire
	25	Andrea Lynne	Walter M. Davis	Deborah L. Dearborn	Maine	New Hampshire
	28	Vernon William	F. W. Greenwood III	Darlene M. Collins	New Hampshire	Massachusetts
	28	Lee Martin	Craig G. Hurst	Rebecca J. McGilvray	New Jersey	Alabama

	29	Sean Michael	Brian P. Monahan	Theresa A. Maher	New York	New York
	30	Kristi Lynn	Robert G. Gray Jr.	Kathleen Linde	England	Massachusetts
Sept.	1	Adena Susan	Anthony Ramelli	Linda S. Tucker	New Hampshire	Massachusetts
	2	Andrew James	Curtis H. Lunt	Sally A. Shea	Maine	Maine
	5	Katharine McIntosh	Jonathan K. Howe	Polly E. Clapp	New Hampshire	New Hampshire
	5	Bradley Steves	William W. Belcher	Sherry L. Quint	Massachusetts	New Hampshire
	5	Michael Paul	Charles A. Brennan	Lisa A. Elliott	Georgia	New Hampshire
	5	Anastasia Lin	Robert L. Burns	Linda R. Jones	Massachusetts	New Hampshire
	11	Rory Conlon	James R. Patten	Kathleen A. Conlon	So. Dakota	Massachusetts
	19	Nathan Douglas	Bruce E. Seguin Jr.	Justine A. Stuart	New Hampshire	Massachusetts
	23	Sara Jane	Mark A. Roberts	Rebecca S. Seavey	New Hampshire	New Hampshire
	23	Justin Darrell	Darrell P. Umlah	Elaine G. Strong	Massachusetts	Massachusetts
	24	Katelin Osgood	John R. Urgese	Debra L. Osgood	New York	New Hampshire
Oct.	5	Eric Phillip	Paul A. J. Landry	Martha L. McNair	Canada	Pennsylvania
	9	Tuckerman James	James J. Doucette	Harvest Thorne	New Hampshire	Colorado
	10	William Willington IV	William W. Merrill III	Wendy L. Allen	New Hampshire	Massachusetts
	10	Benjamin Chesley	Charles C. Kane	Darcy J. Sargent	Massachusetts	New Hampshire
	13	Daniel Vincent Francis	Robert Fults	Elizabeth L. Craig	Florida	Japan
	14	Brian Edward	Robert T. Mittelholzer	Eileen M. Reavey	New Jersey	Massachusetts
	14	Misty Lynne	Michael L. Smith	Angel Lujan	Vermont	Texas
	16	Berkeley Kathleen	John M. Quinn	Laurie T. Bibb	Rhode Island	No. Carolina
	20	Ashley Jean	David M. Grout	Julie A. Graves	Maine	New Hampshire
	20	Christopher Lee	Christopher H. Swan	Deborah A. Whiting	New Hampshire	New Hampshire
	21	Jesica Lyn	John F. Swisher	Brenda M. Felton	Massachusetts	Massachusetts
	22	Andrew Arthur	Kenneth A. Johnson	Rose A. Farrington	Massachusetts	New Hampshire
	23	Kalyn Helene	Ernest G. Millette	Janice E. White	Massachusetts	California
	26	Joey Mikell	Elbert N. Kurze	Vera E. Eldridge	Pennsylvania	New Hampshire
Nov.	4	Jason Dean	Larry D. Shanks	Karen E. Gray	Colorado	New Hampshire
	4	Sandra Lyn	James K. Yamartino	Diane L. Curran	Massachusetts	Massachusetts
	6	Catherine Allison	Kenneth R. Lydecker Jr.	Christine Hill	Pennsylvania	Massachusetts

	11	Suzanne Marie	P. Michael Dunbar	Julie A. Porter	Massachusetts	New Hampshire
	13	Shanna Ashley	David W. Thunell	Lisa M. Keplin	Massachusetts	Massachusetts
	14	Ryan Bonner Deroche	Gary R. Poquette	Cynthia L. Deroche	Vermont	Maine
	17	Matthew Olin	William T. Farrar	Susan D. Beverly	Florida	Rhode Island
	18	Zachary Matthew	Peter M. Young	Virginia S. DeVoce	Massachusetts	Florida
	20	Judy	Samoeun Muth	Ly Chan	Cambodia	Cambodia
	23	Faith Elizabeth	Donald A. Johnson	Judith D. Letourneau	Connecticut	Massachusetts
	23	Danielle Lee	Barry D. King	Cynthia M. Jalicki	New Hampshire	New Hampshire
	23	Jonathan Christopher	Ralph S. Ruel	Claire R. Caouette	New Hampshire	Rhode Island
	24	Everett Earl III	Everett E. Bunker Jr.	LeeAnn J. Fontes	New Hampshire	Rhode Island
	26	Casey	Dennis P. O'Connor	Cindi E. Taylor	Massachusetts	Oregon
	26	Mark Reginald	Owen P. Mercon	Teresa A. Wiggin	Massachusetts	New Hampshire
	29	Joan Marie	Kenneth J. Dean	Marguerite C. Atkinson	New York	New York
	29	Timothy Scott	Perry E. Edmunds	Robin A. Knapp	Massachusetts	Florida
	30	Shane Emerson	John H. Randall	Carolyn A. Kerr	Maine	Massachusetts
Dec.	4	Amy Lynn	Paul A. Abracinskas	Debra A. Graziano	Massachusetts	Massachusetts
	6	Nathan Dunbar	Mark D. Olson	Beverly A. Day	Massachusetts	New Hampshire
	6	James Michael	Roland G. Smith Jr.	June E. McDonald	New Hampshire	New Hampshire
	8	Wendy Leigh	Michael C. Libby	Cynthia A. Varney	New Hampshire	Connecticut
	8	Christy Ann Leslie	Leslie E. Hill	Joan G. Palumbo	Massachusetts	New York
	10	McKenzie Margaret	Andrew A. Ferguson	Joyce Borthwick	Vermont	Massachusetts
	16	Laura Elizabeth	Michael M. Courville	Deborah Burke	Massachusetts	Rhode Island
	16	Jeffery Steven	Steven L. Hatch	Kathleen M. Sherman	New Hampshire	Massachusetts
	18	Kurt Wolfgang	Wyatt J. Holmes	Angela G. Bartelmann	Colorado	Germany
	21	Andrew Theodore	Richard L. Carr	Nancy A. Theodore	Massachusetts	Massachusets
	23	Christian Alain	Alain M. Lanciaux	Lorraine P. Pelletier	Canada	New Hampshire
	26	Christopher Michael	Mark H. Seavey	Ruth M. Howard	New Hampshire	New Hampshire
	26	William Marshall	Mark A. Connor Sr.	Anita D. Benoit	Massachusetts	Connecticut
	28	Rocky Ray	Rocky H. Garrick	Jonelle R. Osborne	Washington	Washington
	30	Daniel Michael	Gregory M. Grinnell	Sharon L. Burke	Delaware	New Hampshire
	31	Christopher John	Dennis J. Riley	Loretta J. Murray	New Jersey	New York
	31	Jessie Lee	Edgar F. Allen Jr.	Roberta J. Severy	Massachusetts	Maine

MARRIAGES REGISTERED - TOWN OF CONWAY
YEAR ENDING 12/31/84

DATE	PLACE	GROOM & BRIDE	AGE	RESIDENCE	BRITHPLACE	OFFICIANT
Jan. 13	Conway	Gene M. Yeomans	21	No. Conway, NH	Pennsylvania	Opal V. Scaletti, JP
		Dolores J. Newbegin	19	No. Conway, NH	Maine	Center Conway, NH
14	Conway	Dale K. Klatzker	29	Medford, MA	California	Charles Sturdivant, JP
		Jayna I. M. Clark	27	Medford, MA	Michigan	Conway, NH
27	Conway	Gordon H. Hill Jr.	25	Conway, NH	New Hampshire	Marcia S. Heath, JP
		Deborah E. Britt	32	Madison, NH	New Hampshire	Eaton, NH
28	Conway	Kevin R. Butler	26	Roslindale, MA	Massachusetts	Edward J. Cravedi, JP
		Lana M. Dayle	24	Roslindale, MA	Massachusetts	Conway, NH
Feb. 5	Conway	Kenneth A. Przygoda	29	Woburn, MA	New Hampshire	Richard F. Wilcox, C
		Priscilla G. Sanfason	25	Woburn, MA	Massachusetts	Conway, NH
6	Conway	Keith W. Cook	30	Oxford, ME	Maine	Opal V. Scaletti, JP
		Carol J. Morrison	28	Oxford, ME	Maine	Center Conway, NH
19	Dover	James C. Frangos	35	Dover, NH	New Hampshire	A. E. Athens, C
		PeggyAnn Hussey	30	No. Conway, NH	Massachusetts	Dover, NH
25	No. Conway	Walter P. Wells	36	Danvers, MA	Massachusetts	Edward J. Cravedi, JP
		Deborah M. Bingham	34	Danvers, MA	Washington	Conway, NH
29	Ctr. Conway	Robert E. Burnham	33	Portland, ME	Maine	Jean Hamilton, JP
		Valerie A. McVey	32	Portland, ME	Ohio	North Conway, NH
Mar. 3	Pittsburg	Dennis I. Masters	25	Redstone, NH	New Hampshire	Stephen D. Martin, C
		Sherry Lee Wade	22	Redstone, NH	New Hampshire	Canaan, VT
4	Jackson	Andrew A. Ferguson	30	Conway, NH	Vermont	Frank G. Graichen, C
		Joyce Borthwick	25	Conway, NH	Massachusetts	Jackson, NH
6	No. Conway	William W. Merrill, III	25	No. Conway, NH	New Hampshire	Edward J. Cravedi, JP
		Wendy L. Allen	19	No. Conway, NH	Massachusetts	Conway, NH

	10	Conway	Patrick J. Roche	25	Ctr. Conway, NH	Pennsylvania	Louis A Soucey, RCP
			Anne E. O'Gorman	24	Ctr. Conway, NH	Pennsylvania	North Conway, NH
	10	Jackson	Robert R. Hunt	29	No. Conway, NH	California	Frank G. Graichen, C
			Stephanie S. Illsley	33	Bartlett, NH	New York	Jackson, NH
	15	Conway	Maurice A. Schlak	42	Arlington, VA	North Dakota	Edward J. Cravedi, JP
			Marjorie A. Crowley	40	Newport, RI	Rhode Island	Conway, NH
	31	No. Conway	Kenneth D. Beaudoin	36	Intervale, NH	Massachusetts	Gail Kelly, JP
			Sarah L. Horton	27	Intervale, NH	Ohio	Jackson, NH
Apr.	7	Conway	Alan C. Webb	26	Conway, NH	Arizona	Richard F. Wilcox, C
			Wendy L. Nelson	22	Conway, NH	New Hampshire	Conway, NH
	13	Conway	Timothy W. Connell	20	Conway, NH	Ohio	Russell W. Fowler, C
			Kelly A. Small	18	Fryeburg, ME	Maine	No. Fryeburg, ME
	14	Intervale	Fred P. Shackford	28	Madison, NH	New Hampshire	Linda L. Snyder, C
			Karen A. Greene	25	Conway, NH	Massachusetts	Madison, NH
	14	Conway	Robert L. Lucier	34	Madison, NH	Massachusetts	George T. Davidson, C
			Mary K. Fitzgerald	27	Conway, NH	Vermont	Freedom, NH
	21	Jackson	Donald F. Derse	44	Glen, NH	New York	Frank G. Graichen, C
			Linda S. Eldridge	34	No. Conway, NH	Maine	Jackson, NH
	21	Tamworth	Donald J. Cullinane	46	Surry, ME	Massachusetts	Richard F. Wilcox, C
			Claire E. Broce	32	Conway, NH	Massachusetts	Conway, NH
	21	No. Conway	David C. Fall	27	No. Conway, NH	New Hampshire	James P. McAlpine, C
			Robin L. Puff	24	No. Conway, NH	Massachusetts	North Conway, NH
	28	No. Conway	Robert A. Schribner	24	Conway, NH	Massachusetts	Louis A. Soucey, RCP
			Michele A. Portrait	23	Conway, NH	Massachusetts	North Conway, NH
	28	Conway	Nelson J. Boutot	34	Norwich, CT	Maine	Edward J. Cravedi, JP
			Elaine C. Moore	19	Norwich, CT	Virginia	Conway, NH

	28	Intervale	Albion C. Doe	26	Ctr. Conway, NH	New Hampshire	Opal V. Scaletti, JP
			Clare J. Marshall	19	Ctr. Conway, NH	New Hampshire	Ctr. Conway, NH
	29	Conway	Daniel J. Bissen	27	Bartlett, NH	Minnesota	Diane D. Medley, JP
			Susan C. Prescott	28	Kearsarge, NH	Massachusetts	North Conway, NH
May	5	Conway	Joseph P. Goyette	27	No. Conway, NH	Virginia	Charles W. Davis, C
			Tracy L. Taylor	20	No. Conway, NH	New Hampshire	Conway, NH
	6	Conway	James L. Kelley Jr.	55	Conway, NH	Massachusetts	Diane D. Medley, JP
			Joanne M. Walker	49	Conway, NH	Massachusetts	North Conway, NH
	12	Jackson	Steven P. Wilson	27	No. Conway, NH	Maine	Frank Graichen, C
			Karen L. Freese	27	No. Conway, NH	New Hampshire	Jackson, NH
	13	No. Conway	Richard M. Luciano	29	Kearsarge, NH	Maryland	George T. Davidson, C
			Sherry L. Donatelli	35	Kearsarge, NH	Pennsylvania	Freedom, NH
	15	Conway	David P. Aceto	28	Cumberland, ME	Maine	Linda J. Burns, JP
			Patricia A. Williams	33	Cumberland, ME	Maine	Conway, NH
	26	Conway	Travis J. Russell	25	Conway, NH	New Hampshire	Richard F. Wilcox, C
			Audrey H. Goodman	24	Conway, NH	New Hampshire	Conway, NH
	26	No. Conway	James W. Cheshire	25	So. Hiram, ME	Massachusetts	Earl R. Gray, C
			Denise L. Skivers	24	Cornish, ME	Rhode Island	Kezar Falls, ME
	27	Conway	Barry A. Ferren	23	Conway, NH	New Hampshire	Marcia S. Heath, JP
			Stephanie Noel	24	Conway, NH	New Hampshire	Eaton, NH
	28	Conway	Stanley A. Midose	27	Navesink, NJ	New Jersey	Edward J. Cravedi, JP
			Ann L. Maresca	23	Middletown, NJ	New Jersey	Conway, NH
	28	Conway	Dale L. Backstrom	33	W. Bridgewater, MA	Massachusetts	Jean Hamilton, JP
			Catherine M. Smith	28	E. Bridgewater, MA	Massachusetts	North Conway, NH

June	2	Jackson	Frederick A. Howe	27	Conway, NH	New Hampshire	Frank G. Graichen, C
			Debra J. Zyons	27	Conway, NH	Rhode Island	Jackson, NH
	2	Conway	Peter J. Genna Jr.	33	Amesbury, MA	Massachusetts	Richard F. Wilcox, C
			Ginger S. Perry	36	Amesbury, MA	Massachusetts	Conway, NH
	9	Conway	James W. Layne	53	No. Chatham, NH	New Hampshire	John D. Stevens, JP
			M. Jayne Britton	39	Conway, NH	Massachusetts	Conway, NH
	9	No. Conway	Francis J. Halpin	34	Melrose, MA	Massachusetts	Louis A. Soucey, RCP
			Dale S. Dunn	29	Conway, NH	Massachusetts	North Conway, NH
	9	No. Conway	Marshall D. Wright	27	Brookline, MA	Illinois	Raymond Stineford, C
			Jane M. Allard	27	No. Conway, NH	New Hampshire	Madison, NH
	10	Conway	Michael C. Norris	25	Portland, ME	Rhode Island	Edward J. Cravedi, JP
			Lori D. Jordan	26	Portland, ME	Pennsylvania	Conway, NH
	15	Conway	Steven W. Mabry	29	Ctr. Conway, NH	Pennsylvania	George M. Cleveland, JP
			Mary E. Moore	28	Ctr. Conway, NH	Pennsylvania	Chocorua, NH
	16	No. Conway	Randall Mark Bickford	29	Moultonboro, NH	New Hampshire	Louis A. Soucey, RCP
			Mary Barbara Lee	24	No. Conway, NH	Canada	North Conway, NH
	16	No. Conway	Paul E. Sjostedt	46	No. Conway, NH	Massachusetts	Richard E. Colby, C
			Carole-Jeanne Grant	34	Portland, ME	New York	Hollis Ctr., ME
	16	No. Conway	Brian W. Merrill	23	No. Conway, NH	New Hampshire	George T. Davidson, C
			Kathleen L. Driscoll	28	Quincy, MA	Massachusetts	Freedom, NH
	16	Conway	James R. Bove	24	Portland, ME	Connecticut	Richard F. Wilcox, C
			Karen Felber	24	Portland, ME	Germany	Conway, NH
	17	Madison	David W. Weyandt	36	No. Conway, NH	Pennsylvania	Robert B. Holmes, JP
			Ronna Rae Ginter	29	No. Conway, NH	Pennsylvania	Madison, NH
	23	Conway	Todd M. Frechette	23	Conway, NH	New Hampshire	John D. Stevens, JP
			Susan B. McLellan	26	Conway, NH	Massachusetts	Conway, NH

	23	So. Conway	Ashton B. Peery	32	Jamaica Plain, MA	Texas	Howard C. Dickinson, JP
			Katherine A. Wolf	30	Jamaica Plain, MA	Indiana	Ctr. Conway, NH
	30	Jackson	Carl R. Farnum	31	No. Conway, NH	Rhode Island	Gail Kelly, JP
			Alison E. Norris	26	No. Conway, NH	Canada	Jackson, NH
July	7	Gorham	Dennis R. Deblois	22	Conway, NH	New Hampshire	John J. Bosa, C
			Mirna J. Nunez	22	Miramar, FL	Honduras	Gorham, NH
	7	Conway	Paul M. Carleton	27	Conway, NH	Massachusetts	David Hughes, JP
			CandySue Waterman	24	Conway, NH	Maine	Chocorua, NH
	8	Bartlett	Edward F. McKowen	40	No. Conway, NH	Massachusetts	Rose Mary Denman, C
			Bernardine J. Churchill	37	No. Conway, NH	Maine	Conway, NH
	14	Conway	David B. Constantine	30	Wakefield, MA	Massachusetts	Richard F. Wilcox, C
			Pamela J. Walch	29	Cambridge, MA	Connecticut	Conway, NH
	14	Conway	Thomas R. Plante	25	Coventry, RI	Japan	Edward J. Cravedi, JP
			Cynthia R. Wyss	27	Coventry, RI	Rhode Island	Conway, NH
	14	No. Conway	Robert L. Quint	23	No. Conway, NH	New York	Maurice LaCroix, C
			Elaine M. Drouin	18	No. Conway, NH	New Hampshire	Berlin, NH
	14	No. Conway	Michael L. Howe	28	No. Conway, NH	New Hampshire	Joseph A. Turgeon, C
			Debra J. Haynes	29	Ctr. Conway, NH	New Hampshire	Berlin, NH
	15	Conway	Michael B. Wilcox	32	Auburn, ME	Maine	Linda J. Burns, JP
			Yvonne L. Wilcox	31	Auburn, ME	Maine	Conway, NH
	21	No. Conway	Dennis R. Corriveau	18	No. Conway, NH	New Hampshire	Alan B. Wiggins, C
			Ginger C. Labrie	18	No. Conway, NH	New Hampshire	North Conway, NH
	21	Conway	Steven W. Chick	26	Conway, NH	New Hampshire	Richard F. Wilcox, C
			Bonnie Campbell	36	Conway, NH	New Hampshire	Conway, NH

	28	No. Conway	Eugene B. Guthrie	52	So. Portland, ME	Texas	Edward J. Cravedi, JP
			Janice E. Redmond	43	So. Portland, ME	Michigan	Conway, NH
Aug.	3	Conway	Alan S. Warner	33	Scarsdale, NY	New York	Edward J. Cravedi, JP
			Susan M. Marotta	28	Scarsdale, NY	New York	Conway, NH
	4	No. Conway	James M. Farrar Jr.	19	Conway, NH	New Hampshire	Alan B. Wiggins, C
			Lydia A. Laliberty	20	Conway, NH	New Hampshire	North Conway, NH
	11	Eaton	James P. Gardineer	23	Dover, NH	New York	Richard F. Wilcox, C
			Jennifer A. Morse	20	Conway, NH	New Hampshire	Conway, NH
	11	Jackson	Kenneth H. White	35	Ctr. Conway, NH	Massachusetts	Frank G. Graichen, C
			Jennifer J. Garland	33	No. Conway, NH	Maine	Jackson, NH
	11	No. Conway	Randolph A. Cates	27	Lynn, MA	Texas	Edward J. Cravedi, JP
			Barbara J. Chafe	32	Lynn, MA	Massachusetts	Conway, NH
	15	Conway	Steve R. Marquis	19	Conway, NH	New Hampshire	Roy H. Larson, JP
			Lynn M. Burris	18	Conway, NH	Connecticut	Conway, NH
	18	Madison	Gregory A. White	22	Madison, NH	Georgia	George T. Davidson, C
			Elyata L. Frost	21	Conway, NH	Maine	Freedom, NH
	20	Conway	David H. Smart	21	Toronto, Canada	Canada	Edward J. Cravedi, JP
			Michelle E. Lang	21	Toronto, Canada	Canada	Conway, NH
	25	Albany	Lloyd N. Bridges	36	Conway, NH	Maine	Marcia S. Heath, JP
			Donna L. Fowler	21	Conway, NH	New Hampshire	Eaton, NH
	25	Conway	Densmore K. Smith	26	No. Conway, NH	Maine	Richard F. Wilcox, C
			Nancy Nelson	30	No. Conway, NH	Massachusetts	Conway, NH
	25	Conway	Larry D. Boothby	32	Ctr. Conway, NH	New Hampshire	Richard F. Wilcox, C
			Maria L. Demers	22	Ctr. Conway, NH	New Hampshire	Conway, NH
	25	Conway	Walter P. Ziemba Jr.	32	Shelton, CT	Connecticut	Edward J. Cravedi, JP
			Jacqueline D. DiFrenzo	36	Wolcott, CT	Connecticut	Conway, NH

	25	Ctr. Conway	Daniel W. Lucy	29	Conway, NH	New Hampshire	Thomas G. Cleveland, C
			Susan C. Nichols	30	Conway, NH	New Hampshire	Milton, MA
Sept.	1	Bartlett	Richard L. Solomon	65	Conway, NH	Massachusetts	William D. Paine, JP
			Manitta B. Clarke	50	Newton, MA	Canada	Intervale, NH
	7	Conway	George H. Drew Jr.	40	Bartlett, NH	New Hampshire	Rose Mary Denman, C
			Joan A. Perry	38	Ctr. Conway, NH	New Hampshire	Conway, NH
	9	Rye	Daniel W. Roberts	22	No. Conway, NH	New Hampshire	Roger C. B. Daly, C
			Yvette M. Plourde	22	Kensington, NH	New Hampshire	E. Kingston, NH
	8	No. Conway	Robert B. Kimnach	67	No. Conway, NH	Wisconsin	Raymond Stineford, C
			Elizabeth Speer	45	Lincoln, MA	Massachusetts	Madison, NH
	8	No. Conway	Kenneth C. Hawley	25	No. Conway, NH	Kansas	Louis A. Soucey, RCP
			Cecelia M. Estrada	23	No. Conway, NH	Canada	North Conway, NH
	8	Conway	Scott D. MacDonald	23	Madison, NH	Massachusetts	Richard F. Wilcox, C
			Ronda L. Simonds	18	Conway, NH	New York	Conway, NH
	8	No. Conway	Larry J. Smith	34	No. Conway, NH	Maine	William G. Berndt, C
			Sally A. Chase	26	No. Conway, NH	New Hampshire	Bridgton, ME
	12	Conway	John C. Whitney	25	No. Conway, NH	Michigan	Opal V. Scaletti, JP
			Cindy L. Ruel	23	No. Conway, NH	New Hampshire	Ctr. Conway, NH
	14	Conway	John A. Wood	33	Newburyport, MA	Massachusetts	Margery MacDonald, JP
			Joellen Lane	25	Newburyport, MA	Connecticut	Madison, NH
	15	Conway	Carl L. Cooke	38	Conway, NH	Massachusetts	Frank G. Graichen, C
			Frances E. Graves	31	Redstone, NH	New Hampshire	Jackson, NH
	15	Bartlett	Paul H. Ray	29	Conway, NH	New Jersey	Louis A. Soucey, RCP
			Barbara M. Macierowski	35	So. Chatham, NH	Massachusetts	North Conway, NH
	15	Tamworth	David P. Millar	24	No. Conway, NH	Massachusetts	George T. Davidson, C
			Judy L. Munro	22	No. Conway, NH	New Hampshire	Freedom, NH

	15	No. Conway	Thomas E. Luken	20	Ctr. Conway, NH	New York	Alan B. Wiggins, C
			Gloriane Gagne	18	Ctr. Conway, NH	New Hampshire	North Conway, NH
	17	Conway	Richard L. Goldoni	27	Haverhill, MA	Massachusetts	Jean Hamilton, JP
			Roxanne S. White	29	Haverhill, MA	Massachusetts	North Conway, NH
	18	Conway	Carlton H. Winsor Jr.	20	N. Kingstown, RI	Rhode Island	Edward J. Cravedi, JP
			Deborah A. Lambert	21	N. Kingstown, RI	Rhode Island	Conway, NH
	21	Conway	Paul A. Fortin	29	N. Oxford, MA	Massachusetts	Edward J. Carvedi, JP
			Jacqueline Amiot	21	N. Oxford, MA	Massachusetts	Conway, NH
	21	Ctr. Conway	David T. Smith	32	Ctr. Conway, NH	Maine	Edward J. Cravedi, JP
			Theresa J. Perry	35	Ctr. Conway, NH	New Hampshire	Conway, NH
	22	No. Conway	Francis F. O'Connor	30	Waltham, MA	New Hampshire	J. K. O'Connor, C
			Janet A. Maguire	29	Waltham, MA	Massachusetts	N. Walpole, NH
	22	Conway	Peter A. Kondrat	27	Freedom, NH	New Hampshire	Louis A. Soucey, RCP
			Shauna N. Bolduc	25	Conway, NH	New Hampshire	North Conway, NH
	22	Conway	Howard A. Griffith	51	Kurtistown, HI	Massachusetts	Edward J. Cravedi, JP
			Maria Moreno	36	Keaau, HI	Puerto Rico	Conway, NH
	22	Conway	John H. Hedden	26	Denver, Colo.	Washington, DC	George T. Davidson, C
			Stephanie J. Mathurin	26	Denver, Colo.	New Hampshire	Freedom, NH
	22	No. Conway	Bradford A. Littlefield	22	Fryeburg, ME	New Hampshire	John M. Simpson, C
			Suzanne M. Boutet	23	Saco, ME	Maine	North Conway, NH
	29	No. Conway	Stephen Beaton III	47	Westboro, MA	Massachusetts	Jean Hamilton, JP
			Naome M. Fearing	41	Westboro, MA	Massachusetts	North Conway, NH
	29	Conway	William R. Supple III	26	Kearsarge, NH	Massachusetts	Richard F. Wilcox, C
			Jennifer J. Sears	25	Kearsarge, NH	Massachusetts	Conway, NH
Oct.	10	Conway	Gordon R. MacRoberts	55	Abington, MA	Massachusetts	Jean Hamilton, JP
			Marta H. Brooks	58	No. Abington, MA	Massachusetts	North Conway, NH

	13	No. Conway	Timothy R. Macomber	28	No. Conway, NH	New Hampshire	John N. Simpson, C
			Pamela A. Charles	24	No. Conway, NH	New Hampshire	North Conway, NH
	19	Ctr. Conway	Bryson J. Gwinnell	37	Southwick, MA	Massachusetts	Edward J. Cravedi, JP
			Kathleen L. Carini	31	Southwick, MA	Connecticut	Conway, NH
	19	Conway	Donald R. Smith	37	Worcester, MA	Washington	Linda J. Burns, JP
			Carole A. Ushinski	37	Worcester, MA	Massachusetts	Conway, NH
	20	Conway	Laurence E. Wright, Jr.	29	Ctr. Conway, NH	New Hampshire	Roy H. Larson, JP
			Connie L. Burris	22	Ctr. Conway, NH	Texas	Conway, NH
	20	No. Conway	John F. Carlton	33	SierraVista, AZ	Massachusetts	John N. Simpson, C
			Cameron A. Burton	38	No. Conway, NH	Massachusetts	North Conway, NH
	22	No. Conway	Richard A. Tucker	34	Limington, ME	Maine	Jane Allen, JP
			Gena L. Adams	21	Limington, ME	Maine	Portmouth, NH
	27	Conway	Stephen C. Dudley	24	Conway, NH	Connecticut	Louis A. Soucey, RCP
			Denita A. Downs	22	Conway, NH	New Hampshire	North Conway, NH
	27	Conway	Gary Lee Grant	31	Conway, NH	New Hampshire	Richard F. Wilcox, C
			Suzanne L. Mack	34	Conway, NH	Connecticut	Conway, NH
	29	Jackson	George Hanson III	30	No. Conway, NH	Massachusetts	Frank G. Graichen, C
			Bonnie Lyn Buchser	25	No. Conway, NH	New Jersey	Jackson, NH
Nov.	3	No. Conway	David A. Halpin	33	No. Conway, NH	Connecticut	Elizabeth Wiesner, C
			Valerie M. Edwards	41	No. Conway, NH	England	Chococua, NH
	6	No. Conway	Stephen A. Gill	20	Kearsarge, NH	Maine	Diane Smithgall, JP
			Julia M. Baxter	21	Kearsarge, NH	England	North Conway, NH
	10	Bartlett	Allan W. Zack	30	Conway, NH	New Hampshire	Geoffrey L. Cotter, JP
			Nancy E. Foss	27	Conway, NH	Maine	Intervale, NH
	11	Conway	David W. Sullivan	30	No. Conway, NH	Illinois	Frank C. Graichen, C
			Patricia M. Heath	36	No. Conway, NH	New Hampshire	Jackson, NH

	13	Conway	Sherwood Gray	30	Eaton, NH	New Hampshire	Rose Mary Denman, C
			Jacqueline C. Landers	38	No. Conway, NH	New Hampshire	Conway, NH
	13	Conway	Walter A. Day	24	No. Conway, NH	Maine	Edward J. Cravedi, JP
			Jennifer R. V. Furlong	27	No. Conway, NH	Maine	Conway, NH
	25	Conway	Joseph T. Giannantonio	30	Everett, MA	Massachusetts	Edward J. Cravedi, JP
			Laurene J. Cloherty	21	Everett, MA	Massachusetts	Conway, NH
Dec.	1	Conway	Peter J. Bettencourt	22	Conway, NH	Massachusetts	Louis A. Soucey, RCP
			Ann-Marie Hermort	20	Conway, NH	Massachusetts	North Conway, NH
	17	Conway	Glen J. Stocking	23	Conway, NH	Massachusetts	Richard F. Wilcox, C
			Ingrid I. Lotz	23	Conway, NH	Pennsylvania	Conway, NH
	23	No. Conway	Charles L. Hathaway	30	Bridgewater, MA	Massachusetts	Jean Hamilton, JP
			Michele Ugo	27	Bridgewater, MA	Massachusetts	North Conway, NH
	24	No. Conway	Peter J. Succoso	34	New York, NY	New York	Roger A. Couture, RCP
			Paulette M. DeMers	35	New York, NY	New Hampshire	Hudon, NH
	29	Conway	Robert G. Anderson	28	Providence, RI	Rhode Island	Edward J. Cravedi, JP
			Roxanne Rush	28	Providence, RI	Rhode Island	Conway, NH
	31	Conway	George A. Brooks	41	Tecumseh, Canada	Canada	Linda J. Burns, JP
			Nicola M. Gagnon	37	Tecumseh, Canada	Canada	Conway, NH

DEATHS REGISTERED — TOWN OF CONWAY
YEAR ENDING 12/31/84

DATE	NAME	AGE	BIRTHPLACE	FATHER	MOTHER
*1983					
Oct. 14	Ruth J. Haley	60	NH	Roy R. James	Isabel Roberts
*1984					
Jan. 1	Clarina S. Boomer	62	New York, NY	Lawrence Scudder	Alice Wilson
3	Grace P. Drown	86	Eaton, NH	William Philbrook	Hattie Perkins
3	William J. Wickwire	68	Boston, MA	William H. Wickwire	Ardella Haskins
4	Mollie J. Lennox	86	Portland, OR	George J. Rennick	Mollie J. Dahlgren
7	Mary B. Maltzie	76	Johnstown, PA	Harry W. Bole	Minnie Custer
24	Mary W. Markley	77	Nova Scotia	Charles Whelan	Dorothy McCarthy
30	Doris S. Crawford	76	New Haven, CT	Henry Stickney	Josephine Ufford
Feb. 4	Lottie P. Steele	73	Danville, IL	Samuel Purcell	Myrtle Fane
7	Lena T. Archibald	69	Berlin, NH	Frank Theberge	Alice Hayes
12	Alice Weed	77	Belfast, ME	Harry Roberts	Mabel Smith
13	Della F. Chesley	95	Galway, Ireland	Edward Feeney	Evelyn Folan
14	Edward R. Clemons	68	Bartlett, NH	Elwin H. Clemons	Sara T. Trecarten
21	Frances E. Ralston	57	MA	Benjamin B. Shute	Treva Palmeter
24	Mildred Mickle	81	Cambridge, MA	Archibald Clifford	Ada M. MacKenzie
Mar. 6	Annie R. Clark	85	Conway, NH	Joseph G. Rancourt	Philomena Mercier
8	Louise P. Seavey	92	No. Conway, NH	Charles Pitman	Cora Hayes
8	Amy R. Locke	80	Conway, NH	William McLellan	Ida Savary
10	Charles W. LeVecque Sr.	68	Bartlett, NH	William A. LeVecque	Helen Robin
23	Carolyn E. Smith	75	Philadelphia, PA	Hartwell B. Weeks	Carolyn A. Anderson
28	Marjorie T. March	91	Jackson, NH	William Trickey	Cora Batcheldor
30	Dolores M. Marvel	64	Philadelphia, PA	William A. Burnes	Anna Kerney
Apr. 1	Robert L. Wilkesman	64	Springfield, VT	Charles R. Wilkesman	Pauline Stewart
2	Ruth E. Murray	62	Boston, MA	George F. Pitts	Martha Hobdell
14 or 15	David V. Winter	26	Los Angeles, CA	Norman Winter	Marion Jukkala
26	John R. Heinrich	49	New York	John Heinrich	Anna Kunig

May	1	Grace I. Meserve	73	Methuen, MA	Albert Hurlbutt	Jane M. Bicknell
	10	Everett E. Bunker, Sr.	80	Tamworth, NH	Fred Bunker	Elsie Davis
	26	Marion G. Shaw	89	Marblehead, MA	Frank Stever	Alice L. Goodwin
	27	Charles V. Sturdivant	75	Medford, MA	Percy C. Sturdivant	Mary Vining
	30	Carolyn E. McVitty	83	New York, NY	Ruben Craft	E. Catherine Elliott
	31	Mary G. Hoyt	39	Willimantic, CT	Robert Gillard	Ellen Hoyt
June	7	Elizabeth J. Sonne	79	Norway	Toye Stromme	Karla Olsen
	10	Simeon G. Jodrie	95	Milan, NH	Alfred Jodrie	Esther Corkrum
	13	Robert O. Caddick	56	N. Conway, NH	William E. Caddick	Georgia Brooks
	16	Albert E. Lloyd	74	Somerville, MA	Albert E. Lloyd	Addie L. Hayden
	17	Barbara L. Dinan	25	Framingham, MA	Charles Johnson	Grace Giamanco
	20	Fred P. Greenwood	68	MA	Walter Greenwood	Susan Cleaves
	26	Ralph E. Smith	68	Marblehead, MA	Howard Smith	Bessie Whitmore
July	4	Ella O. Belding	94	Italy	James D. Zuccone	Emma Ubertalli
	7	Eleanor J. Lawson	74	Newton, MA	William Scott	Margaret MacKay
	11	Emile H. Lebel Jr.	65	Brunswick, ME	Emile H. Lebel Sr.	Nelida Dionnen
	30	John D. Smith	74	Barrington, NH	John D. Smith	Bessie Hanscom
Aug.	12	Osmund M. Oleson	81	Berlin, NH	John Oleson	Olga Johnson
	17	Delia K. Waterhouse	96	Island Pond, VT	Wallace Knapp	Clara Barnes
	24	Anne T. Morrell	83	Chocorua, NH	Mark E. Robertson	Carrie Woodman
	25	Alice E. Grenier	71	New Bedford, MA	Manual Soares	Maryann Silva
	25	Howard F. Richardson Sr.	77	Conway, NH	Andrew J. Richardson	Bessie Carter
Sept.	2	Mary L. Kelly	74	Quincy, MA	Charles Porter	Louisa MaGee
	4	Vincent C. Cattano	73	New York, NY	Charles Cattano	Frances Triola
	11	Dorothy M. Libby	71	North Conway, NH	Harry Martin	Molly McGee
	11	Marguerite E. Lawson	66	Bethel, ME	Artemus Smith	Jennie Jack

	11	Constance M. Brinser	59	Syracuse, NY	Winsor A. Mowry	Mary Mills
	18	Eleanor L. Stoffel	66	Concord, NH	Fred Mercer	Grace Breen
	22	Merle J. Dewitt	71	Ctr. Ossipee, NH	Arthur Dewitt	Myrtle Jones
Oct.	7	Robert E. Thurlow	21	Exeter, NH	Lewis J. Thurlow	Carol Robinson
	17	George A. Richardson	83	Woodstock, NH	Andrew J. Richardson	Bessie P. Carter
Nov.	7	Frank Grech	67	Harrison, NJ	Peter Grzech	Frances Solska
	14	Malcolm Cushman	78	Maine	Charles M. Cushman	Minnie Grant
	14	William J. Moulton	69	Jamaica Plain, MA	William J. Moulton	Minnie I. Powers
	30	Joan M. Dean	1	North Conway, NH	Kenneth J. Dean	Marguerite C. Atkinson
Dec.	7	Elwood W. Hill	70	Bartlett, NH	Harvey Hill	Edna Towle
	10	Ethel Goldstein	74	Fall River, MA	Edward Peck	Ellen Kober
	20	Louville K. Martin	81	Tamworth, NH	Lyman L. Martin	Ida Kenerson
	23	Elinor T. Germundson	78	Newton, MA	John F. Germundson	Lottie Merrill
	23	Kimberly E. Quint	11	North Conway, NH	Richard F. Quint, Jr.	Margaret Dooley
	28	Edward E. Chesley	97	Boston, MA	Abner D. Chesley	Alice Gray
	30	Chester W. Jenness	81	Bethlehem Jct., NH	Unknown	Julia LaForce

I hereby certify that the above is a true transcript of the record of all births, marriages, and deaths that have been reported for the year ending December 31, 1984.

JOHN D. STEVENS
Town Clerk

12-31-84

Carrier Route Pre-Sort

Bulk Rate
U.S. POSTAGE
PAID
Center Conway
New Hampshire
Permit No. 1

Rural Star Routes
or
Boxholders, Local